The Arch

1949

PROPERTY OF DORIS PORTER

GEN

ALLEN COUNTY PUBLIC LIBRARY
3 1833 01757 7062

GC
977.302
C43MB,
1949

Digitized by the Internet Archive
in 2011 with funding from
E-Yearbook.com

http://www.archive.org/details/arch1949mood

NATIONAL SCHOLASTIC PRESS ASSOCIATION
Est. 1921

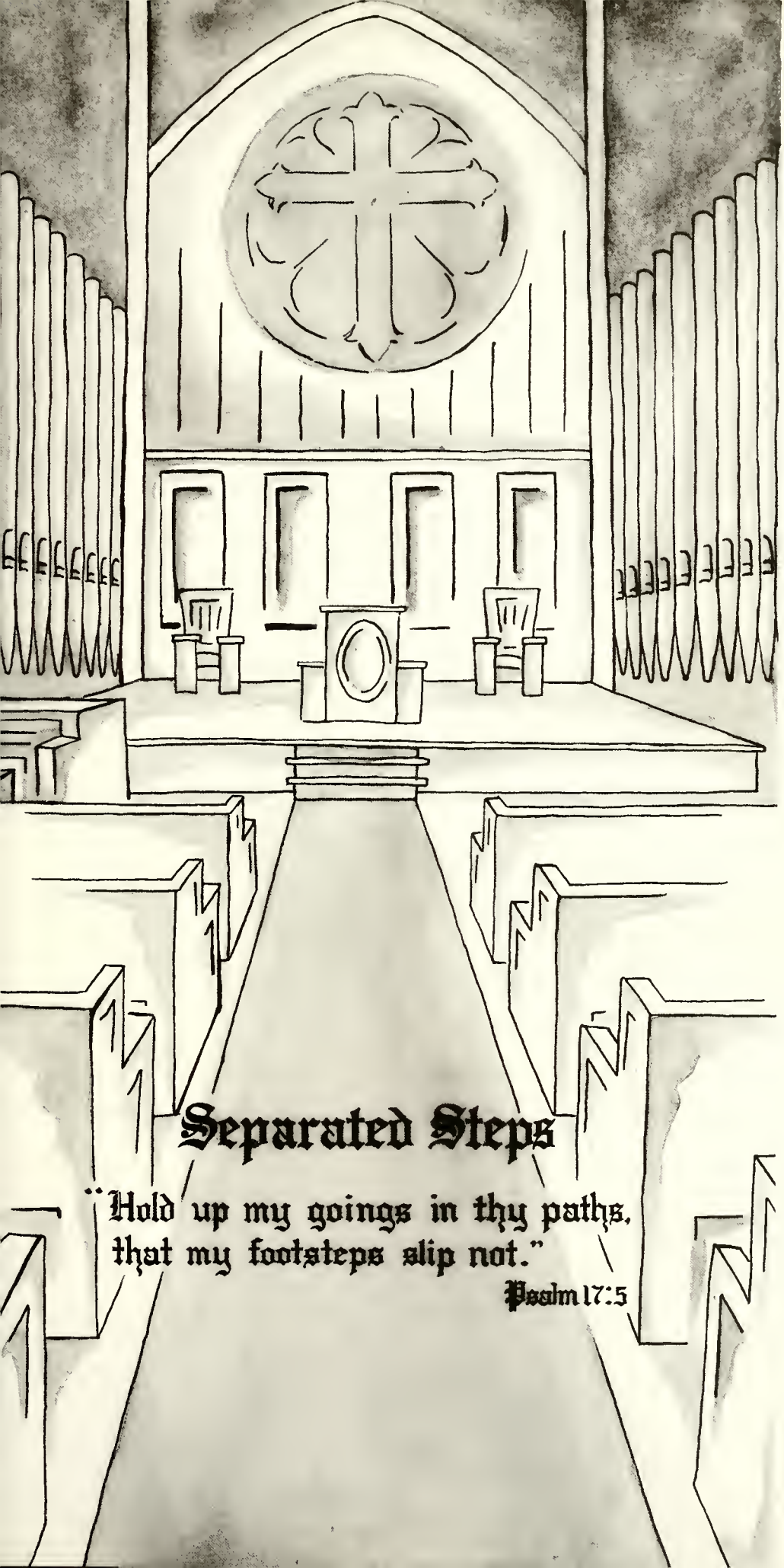

• 1949 ARCH STAFF

EDITOR-IN-CHIEF
Paul Pretzer

•

SECRETARY
Elaine Johnson

ASSOCIATE EDITORS
Genevieve Lobos, Daniel Zimmerman

ART EDITOR
Donald Grimes

LAYOUT EDITOR
Omar Brubaker

PHOTOGRAPHY EDITORS
Mark Bubeck, Lindley Steere

PHOTOGRAPHY-ART ASSOCIATE
Roy Chamlee

CHIEF COPY EDITOR
Donald Hurlbert

COPY ASSOCIATES
Nell Rose Graves, Dorothy Pecht, Dorothy Strong

BUSINESS MANAGER
William Pepperell

CIRCULATION MANAGER
Merlen Carroll

ADVERTISING MANAGER
Dwight Haglund

TREASURER
Vern Trueblood

LIBRARIAN
Evelyn Enochs

ARTISTS
Martha Brooks, Joanne Cameron, Robert Horn, Raymond Watschke, Margarita Skivington

PHOTOGRAPHERS
Overton Brown, Harold Burns, Frank Carter, Ivan Estelle, Frank Rady, Emory Van Gerpin, Robert West.

STAFF ASSISTANTS
Joyce Benston, Edith Blazer, Virgil Bopp, Anna Diem, Virginia Larson, Maxine Maynard, Louis Moesta, Gordon Monk, Ruth Nelson, Eileen O'Rourke, Catherine Rosendale, Marion Schwenk, Joy Stiver, Ralph Unruh, Joyce Wood.

Founded By Dwight L. Moody In 1886

The Arch

— 1949

Volume 12

Published in 1949
By The Students
Of The Moody Bible
Institute Of Chicago

Steps Set Forth

• FOREWORD

The life of Moody Bible Institute students is a busy and sober one. During our residence at the Institute we apply ourselves in many different ways, but always to exhalt and serve our blessed Savior, the Lord Jesus Christ.

We study and we play. We go forth on weekly assignments to proclaim the glorious Gospel. We learn, not by text alone, but by every effort that is spent in the course of a normal day.

The theme of this latest ARCH is "Separated Steps." We believe it summarizes the spiritual emphasis characteristic of Institute life. Moody students serve, not man, but God. Our purpose and mission are peculiar. We are separated unto God for service and consistent Christian living, by life or by death.

The ARCH is published first, that the Saviour may be magnified; second, that a glimpse of student life over the past eleven months might be recorded.

Paul Pretzer, editor

The Arch 1949

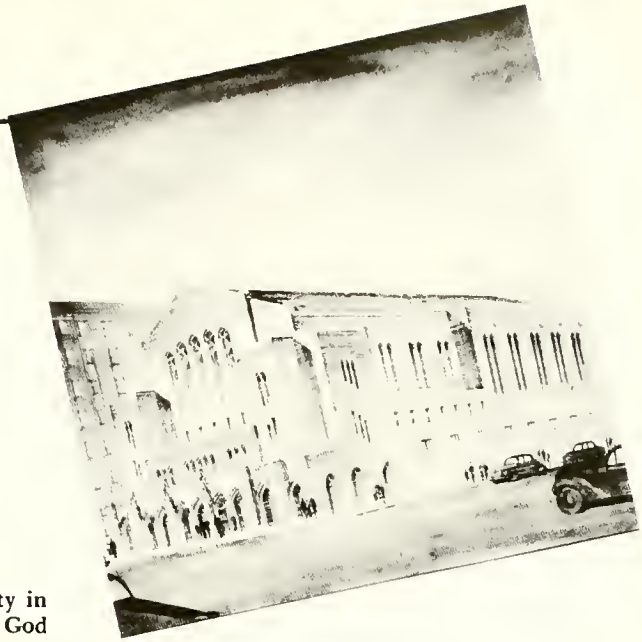

Doctrinal Statement

ARTICLE I: God is a Person who has revealed Himself as a Trinity in unity, Father, Son and Holy Spirit—three Persons and yet but one God (Deut. 6:4; Matt. 28:19; I Cor. 8:6).

ARTICLE II: The Bible, including both the Old and the New Testaments, is a divine revelation, the original autographs of which were verbally inspired by the Holy Spirit (II Tim. 3:16; II Pet. 1:21).

ARTICLE III: Jesus Christ is the image of the invisible God, which is to say, He is Himself very God; He took upon Him our nature, being conceived by the Holy Ghost and born of the Virgin Mary; He died upon the cross as a substitutionary sacrifice for the sin of the world; He arose from the dead in the body in which He was crucified; He ascended into heaven in that body glorified, where He is now, our interceding High Priest; He will come again personally and visibly to set up His kingdom and to judge the quick and the dead (Col. 1:15; Phil. 2:5-8; Matt. 1:18-25; I Pet. 2:24, 25; Luke 24; Heb. 4:14-16; Acts 1:9-11; I Thess. 4:16-18; Matt. 25:31-46; Rev. 11:15-17; 20:4-6, 11-15).

ARTICLE IV: Man was created in the image of God but fell into sin, and, in that sense, is lost; this is true of all men, and except a man be born again he cannot see the kingdom of God; salvation is by grace through faith in Christ who His own self bare our sins in His own body on the tree; the retribution of the wicked and unbelieving and the reward of the righteous are everlasting, and as the reward is conscious, so is the retribution (Gen. 1:26, 27; Rom. 3:10, 23; John 3:3; Acts 13:38, 39; 4:12; John 3:16; Matt. 25:46; II Cor. 5:1; II Thess. 1:7-10).

ARTICLE V: The Church is an elect company of believers baptized by the Holy Spirit into one body; its mission is to witness concerning its Head, Jesus Christ, preaching the gospel among all nations; it will be caught up to meet the Lord in the air ere He appears to set up His kingdom (Acts 2:41; 15:13-17; Eph. 1:3-6; I Cor. 12:12, 13; Matt. 28:19, 20; Acts 1:6-8; I Thess. 4:16-18).

Finding The Path

• CONTENTS

	page
Theme: Separated Steps	3
Forward: Steps Set Forth	6
Contents: Finding the Path	8
Dedication: Honored Steps	9
Memoriam: Steps Beyond	10
Administration: Prepared Steps	12
Faculty: Lights Along the Path	17
Seniors: Those Who Have Trod	21
Underclassmen: Those Who Still Plod	51
Extra-Curricular: Byways	63
Curricular: Highways	77
Advertising and Pictorial: Signs along the Way	87
Acknowledgements	110

Honored Steps

• DEDICATION

For over twenty-eight years an upholder of good diction and a defender of the faith at Moody Bible Institute, Miss H. Adella Dunlap has been a challenge both intellectually and spiritually. When ill health prevented her from taking the Gospel to India, she responded to God's call to the Institute, where she has spent the happiest years of her life. Not only those students who "have had to take English", but also many others, have grown to appreciate and admire this slender, serene lady with the attractive white hair and the bright, encouraging smile. Many enthusiastic students through the years have penned grateful letters to Miss Dunlap, assuring her of the inspiration her life has been to them in the service of Christ throughout the world.

Possessing a dignity of manner which discourages a too-ready familiarity, Miss Dunlap, like her Lord, keeps "the good wine" until last, and those who patiently cultivate her acquaintance find themselves richly rewarded. Beneath the reserved exterior, they discover a warm personality, a keen sense of humor and a lively interest in student activities; above all, they see the consistent, godly character of one to whom "to live is Christ".

William Norton
1867-1948

• MEMORIAM

"Others have toiled, and you have reaped the benefit of their toil", John 4:38. (Montgomery Transl.)

William Norton, one such toiler was a quiet man, withal a crusader with the Gospel print, therefore forever a part of the history of D. L. Moody's world-wide book ministry, for "history is biography". His life...a book of example and inspiration especially to boys and young men with whom his friendship was self-less giving, far-reaching and lasting in Sunday School and business world. A certain aloofness was his, but in combination with a marked Christian integrity, which commanded respect while it invited one to share his knowledge and help, if one wished to do so. An early riser, punctual (watch in hand), indefatigable in cause, methodical, a rebuke to indolence always, frugal and carefully generous, resourceful, quick of perception, on occasion austere, sometimes abrupt, never haphazard, fastidious in preparation and execution of plan or understanding, persevering as evidenced by measure of victory over a lingual difficulty. Deep legal convictions served to strengthen early establishment of duties to both Church and state. His profuseness in dispensing clippings and cartoons for information and enjoyment of friends cannot be forgotten, nor can his meticulous specifications and requirements in the literary field. In respect to accomplishments, modest trudging "the dusty levels" of everyday Christian duty in "labor that in lasting fruit outgrew far noisier schemes". Contemporary with Moody (who appointed him). Sankey, Fitt, Gray, Towner, Torrey, and Houghton, William Norton ended a long useful service in the field of Christian literature. He has joined the company of those who "sleep in the dust...until the day break and the shadows flee" in Montrose Cemetery, Chicago, Illinois, where the winds whispered and sang through the trees dressed in their autumnal glory of color the day we, who knew him and remain, left him, but to honor his memory always, speak often of his example, softly and infrequently of his severities.

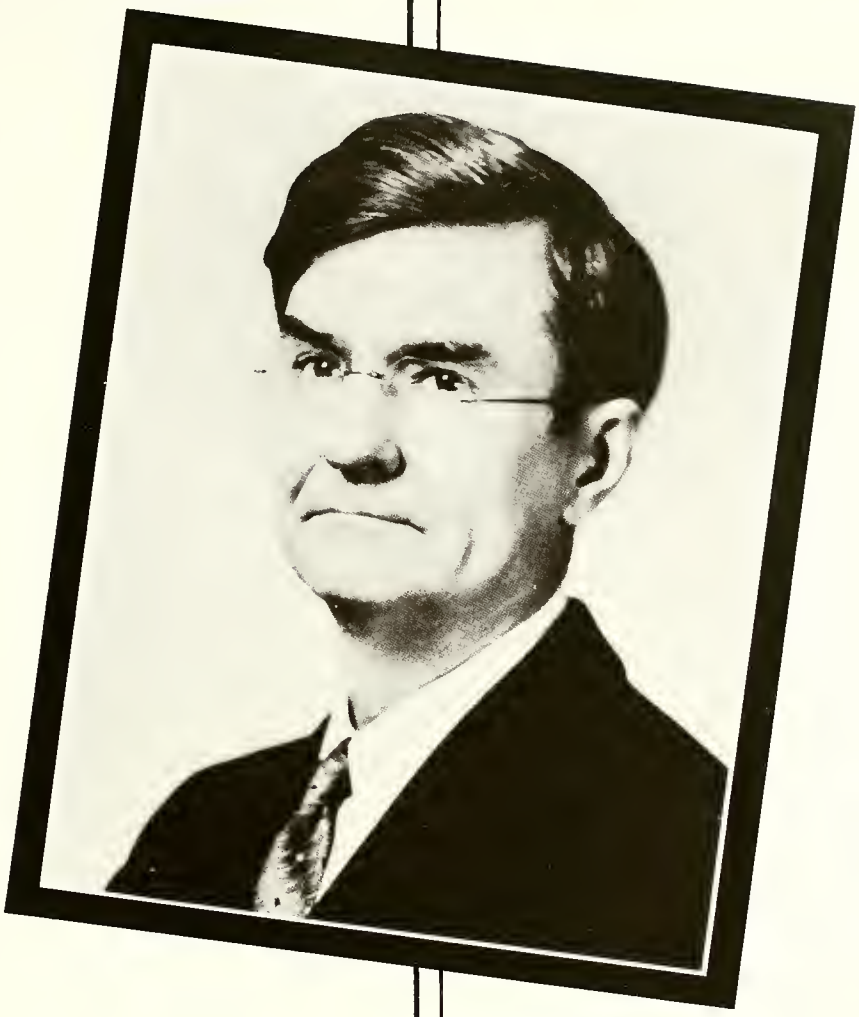

John H. Cable
1883-1948

• MEMORIAM

"A BROTHER BELOVED", Philemon 16

1. *Loyal in comradeship as a fellow member of the Institute Faculty. In all his Faculty relationships he displayed unflinching loyalty. Personal interests became secondary in his life.*
2. *Loved by the students at the Institute and at Nyack. He was regarded by them as a sympathetic friend and a trusted counsellor.*
3. *Strong in his faith in God. In all the vicissitudes of his life he implicitly trusted his Lord.*

Born in Rochester, Pennsylvania, 1883. In early life his ambition was to be a teacher in the rural schools. Some time while in Piersol's Academy preparing for rural teaching, he was converted. Having heard God's call for Christian service, he entered Geneva College, West Virginia, 1911. During his college days he was actively engaged in Sunday School work and in supplying pulpits in Baptist, Methodist and Presbyterian churches.

After graduation in 1911 he accepted the joint pastorate of churches at Flushing and Morristown, Ohio. It was during this time that he was married to Miss Birdie J. Mennell. In 1912 he became pastor of the Central Christian Church of Pittsburgh, Pennsylvania. In the summer of 1915 he resigned his pastorate in Pittsburgh to accept a call from the Missionary Training Institute at Nyack, New York, where he served for twenty-five years, fourteen of which he occupied the position of Dean of the Faculty.

In 1940 he joined the Faculty of the Moody Bible Institute where he served until he was called to be with the Lord March 30, 1948. During his stay at Nyack he pursued his studies receiving the degree of Bachelor of Sacred Theology from the University of the State of New York. This followed by the granting of the honorary degree of Doctor of Divinity from Taylor University.

He was the author of: "Argument for the Miracles of Our Lord"; "Christ in the Four Gospels"; "The Fullness of God", being an exposition of Ephesians; and "The Foundations of Our Faith", a correspondence course of the Moody Bible Institute, on the Gospel of John.

Prepared Steps

• MESSAGE FROM PRESIDENT

The steps of a good man are ordered by the Lord" *(Psalm 37:23)*. Our God has separated our steps from the way of sin *(John 8:12)*. He has called us unto a God-appointed walk (*Eph. 2:10*). As we tread in the pathway of His leading, we shall be established *(Psalm 40:2)*. His promise is: "He giveth power to the faint: and to them that have no might He increaseth strength" *(Isaiah 40:29)*

William Culbertson

• ADMINISTRATION

• VICE PRESIDENTS

Henry C. Crowell
General Manager

E. C. Christiansen
Investments

S. Maxwell Cader
Dean of Education

H. E. Stackburger
Treasurer

Robert L. Constable
Development Branch

• TRUSTEES

Frank F. Taylor,
chairman
Chicago, Illinois

Thomas S. Smith
Chicago, Illinois

Robert E. Nicholas
Oak Park, Illinois

Freelin A. Carlton
Chicago, Illinois

Henry C. Crowell
Chicago, Illinois

William Culbertson
Chicago, Illinois

H. Earl Eavey
Xenia, Ohio

William Arthur Holt
Oconto, Wisconsin

Harry A. Ironside
Chicago, Illinois

W. Maxey Jarman
Nashville, Tennesee

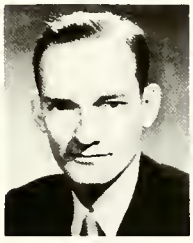

Edward L. Johnson
Chicago, Illinois

Samuel H. Martin
Chicago, Illinois

C. Davis Weyerhaeuser
Tacoma, Washington

• DEVELOPMENT AND TREASURY

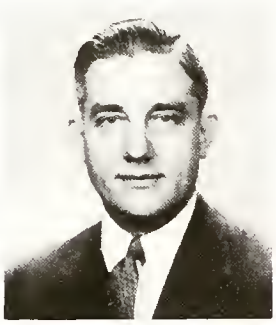

Earl M. Anderson
Director, Legal Department

Ernest D. Christie
Publication Manager, Moody Monthly

Fred M. Elzey
Director, Household and Purchasing Departments

A. P. Frye
Director, Radio Technical Departmen

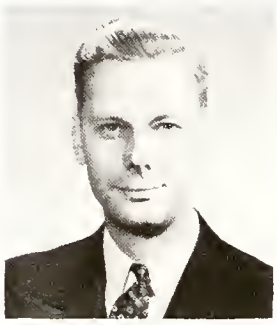

Leroy E. Johnson
Controller

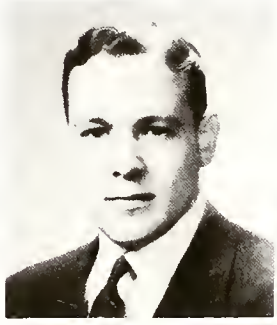

Lowell L. Kline
Director, Accounting Department

Henry Kroakevik
Director, Extension Department

William M. Lessel
Director, Service Department

Irwin A. Moon
Director, Moody Institute of Science

Philip R. Newell
Director, Correspondence School

Robert H. Parsons
Director, Radio Program Department

John H. Raymond
Director, Promotion Department

Carl J. Schumacher
Manager, Operations Division

Harold K. Stephens
Acting Director, Stewardship Department

Kenneth N. Taylor
Manager, Colportage Division, Moody Press

Leonard A. Unkefer
Manager, Personnel Division

• EDUCATIONAL ADMINISTRATION

A. Franklin Broman
Dean of Men

Richard L. Rudd
Assistant Dean of Men

Ralph W. Snow
Assistant Dean of Men

A. Royal Hanson
Assistant to Dean of Men

Angelyn G. Dantuma
Dean of Women

Isobel S. Millar
Assistant Dean of Women

Bernice Van Baren
Assistant Dean of Women

Ruby Ann Jackson
Registrar and Secretary of Faculty

Gladys Mary Talbot
Assistant Registrar

Alice M. Everard
Assistant to Registrar

• MESSAGE FROM DEAN OF EDUCATION

As you leave the Institute and go on into whatever lies ahead for you in the providence of God, one thing is absolutely certain. Success is sure in the accomplishing of God's will for you, if you always honor the Word of God which you have been studying in this place.

God said to the young man Joshua at the beginning of his ministry, "This book of the law shall not depart out of thy mouth; but thou shalt meditate therein day and night, that thou mayest observe to do according to all that is written therein: for then thou shalt make thy ways prosperous, and then thou shalt have good success" (Joshua 1:8)

Although you are living in a day of much powerlessness and actual failure in Christian service, a day in which few seem to believe the familiar promise, "whatsoever he doeth shall prosper" (Psalm 1:3), God is still willing to use in a mighty way any who will dare to take Him at His word. He wants to bless you in the work He places in your hands.

Devote yourselves to the Scriptures. Meditate therein day and night. This means a constancy and a fervency in prayer deeper than anything you may have known before. It means unswerving obedience "according to all that is written" in the Bible. It means holiness of life and faithfulness in service.

Thank God, it also means that you will make your way prosperous in whatever you undertake at the bidding of the Holy Spirit, and it means that you will have good success. *S. Maxwell Coder*

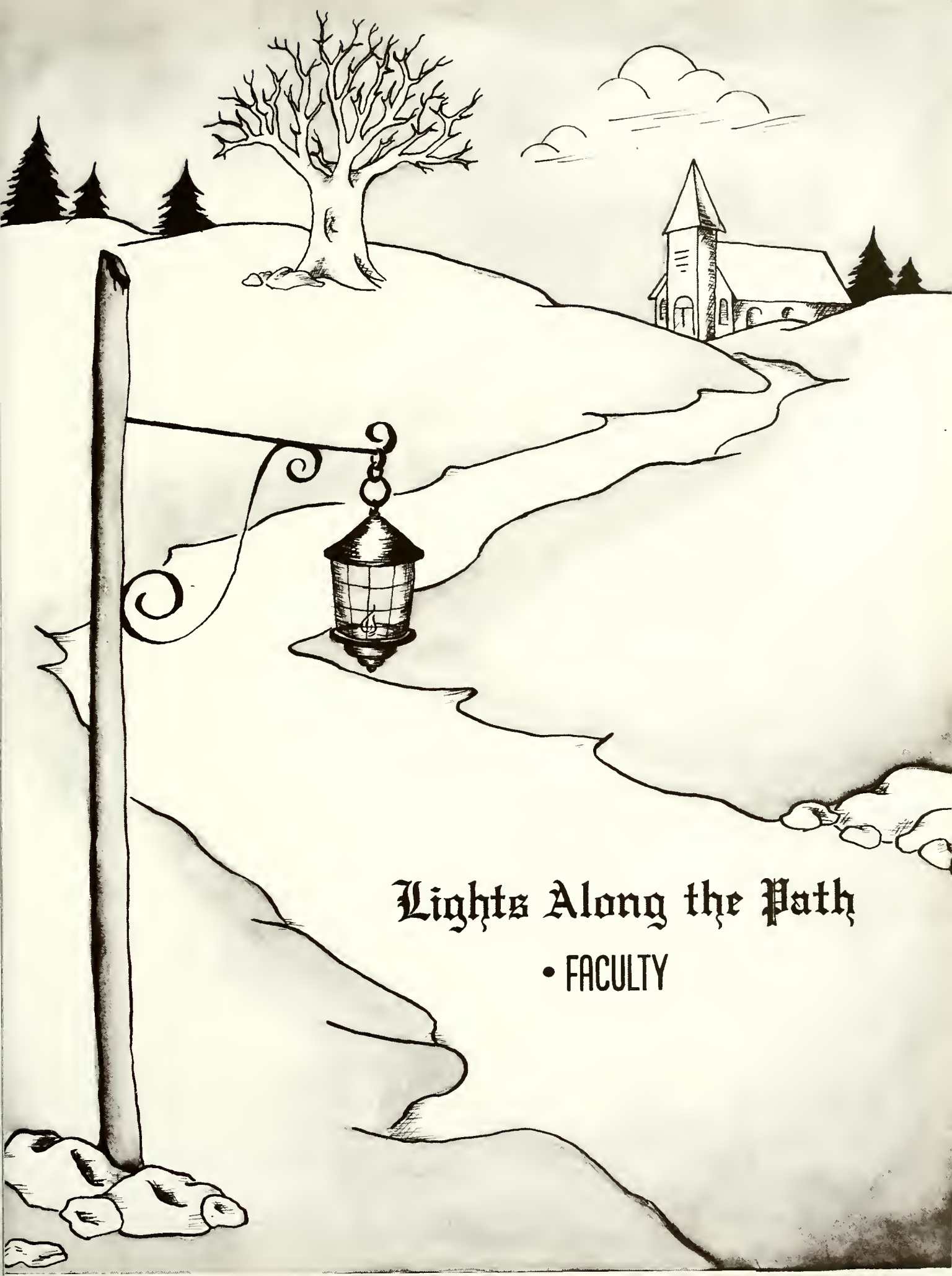

Lights Along the Path

• FACULTY

Glenn C. Atkins
B.S., Th.M.

C. Norman Bartlett
A.B., B.D., S.T.M., S.T.D.

T. LeBaron Bearse
B.Mus., M.Mus., B.D. Graduate, Moody Bible Institute

Wilma E. Benker
A.B.

A. Franklin Broman
B.S., Th.B., Th.M., Graduate, Moody Bible Institute

Wilfred L. Burton
B.S.M.

S. Maxwell Cader
B.S., Th.B., Th.M.

Harold R. Cook
A.B., M.A., Graduate, Moody Bible Institute

William Culbertson
B.S., B.D., D.D.

Angelyn G. Dantuma
Ph.B., Graduate, Chicago Normal College, Providence

Grace Darling
Graduate, Moody Bible Institute

H. Adella Dunlap
Graduate, Nyack Missionary Training Institute

Frank Earnest
B.Mus., M.Mus., Graduate, Yale University

P. B. Fitzwater
D.D., Graduate, Bridgewater College, Xenia Seminary

Eric Franker
Graduate, Queen's College, Pupil, P. Weaver, P. Christian

Edna E. Fritsch
A.B., M.A., Graduate, Moody Bible Institute

Harold E. Garner
Graduate, Moody Bible Institute

Ilma E. Geesaman
A.B.

James F. Harrison
Graduate, Moody Bible Institute

Alfred Holzworth
Pupil, H. Watt, R. Cole, P. Christian

Alfred Holzworth

Ruby Ann Jackson
A.B.

J. Harry Johnson
Pupil, P.S. Bierman, D. R. Phillippi

Guy C. Latchaw
B.Mus., Ph.B.

Harry Dixon Loes
B.Mus., Graduate, Moody Bible Institute

G. Colemon Luck
A.B., Th.M., Th.D.

Alfred Martin
A.B., Th.M.

John Mostert
A.B., B.D., Th.D., Graduate, Moody Bible Institute

Elgin S. Moyer
A.B., B.D., Th.D., M.A., Ph.D.

Helen I. Needham
A.B.

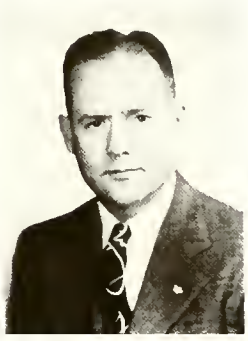

Morris E. Nelson
B.S., M.A.

Roberto Natalie Roglond
B.S., Graduate, Moody Bible Institute

Helen C. Rentschler
Graduate, Moody Bible Institute

Phyllis J. Roberts
B.S., Graduate, Moody Bible Institute

Paul F. Robinson
Graduate, Genesee Wesleyan Seminary, Moody Bible Institute

George S. Schuler
Student, Chicago Musical College, American Conservatory

J. Arthur Springer
B.S.

Nathan J. Stone
A.B., B.D., Th.M., Graduate, Moody Bible Institute

Gladys Mary Talbot
Graduate, Moody Bible Institute

Kenneth S. Wuest
A.B., Graduate, Moody Bible Institute

Lucy Campbell
B.E., M.A.
Special Instructor

Mrs. Harold E. Garner
Graduate, Moody Bible Institute

Carol Hermansen
A.B.

Robert J. Heurlin
D.D.S.

Donald P. Hustad
A.B., M.Mus.

Marion V. Jayne
Graduate, J.A. Davis Bible School, Moody Bible Institute

William McCarrell
D.D., Graduate, Moody Bible Institute

Lorna Lee Macfarlane
A.B., Graduate, Moody Bible Institute

Jacob Medendorp
A.B.

Stella M. Meyer
Graduate, American Conservatory of Music

Edward H. Ockert
Graduate, Moody Bible Institute

Franklin A. Olson
B.S., M.D.

Ella Wubbena
Graduate, Arenac Normal School, Ellis Business College

William Johnson
M.D.

Richard Scheel
M.D.

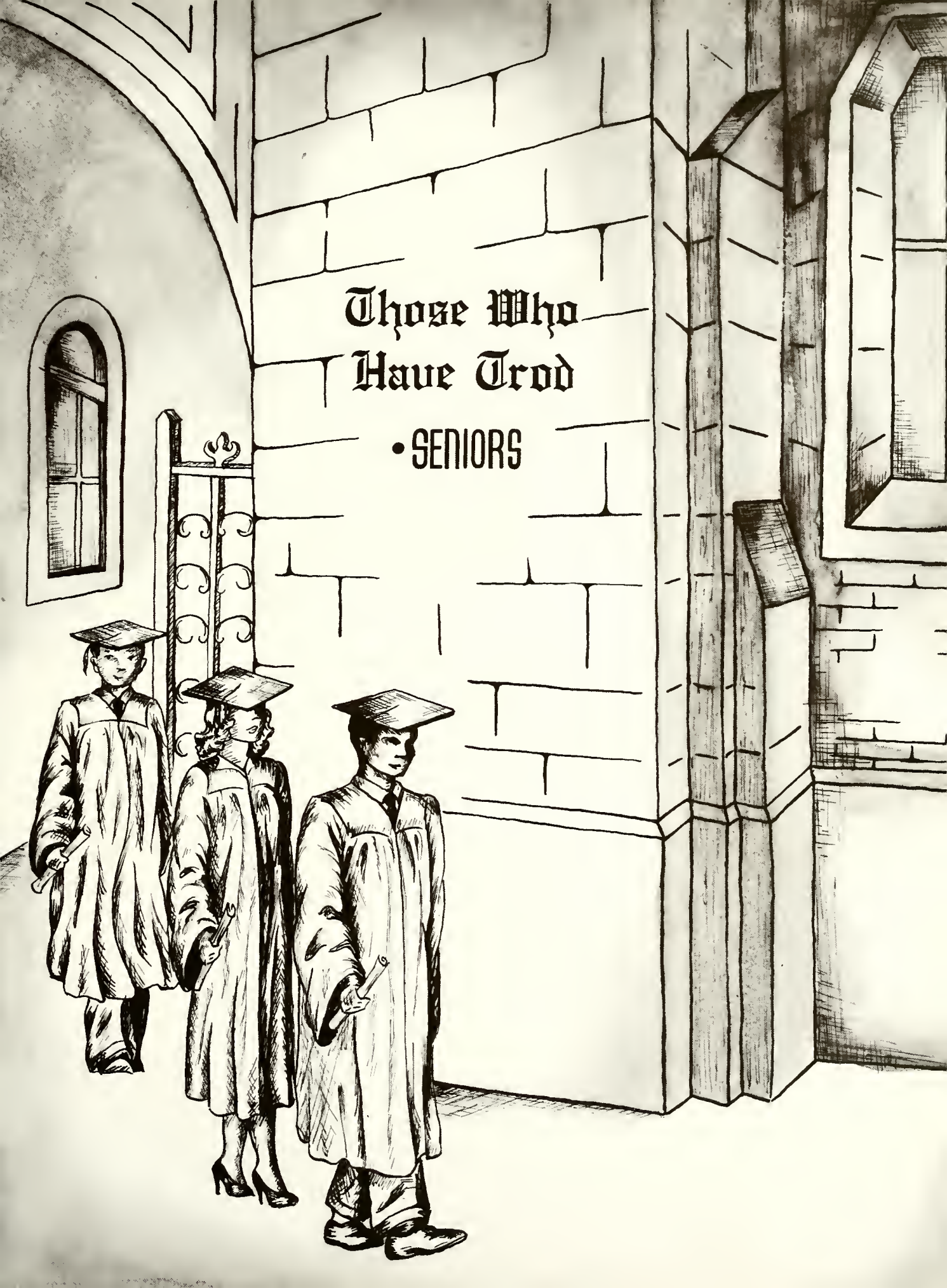
Those Who
Have Trod
• SENIORS

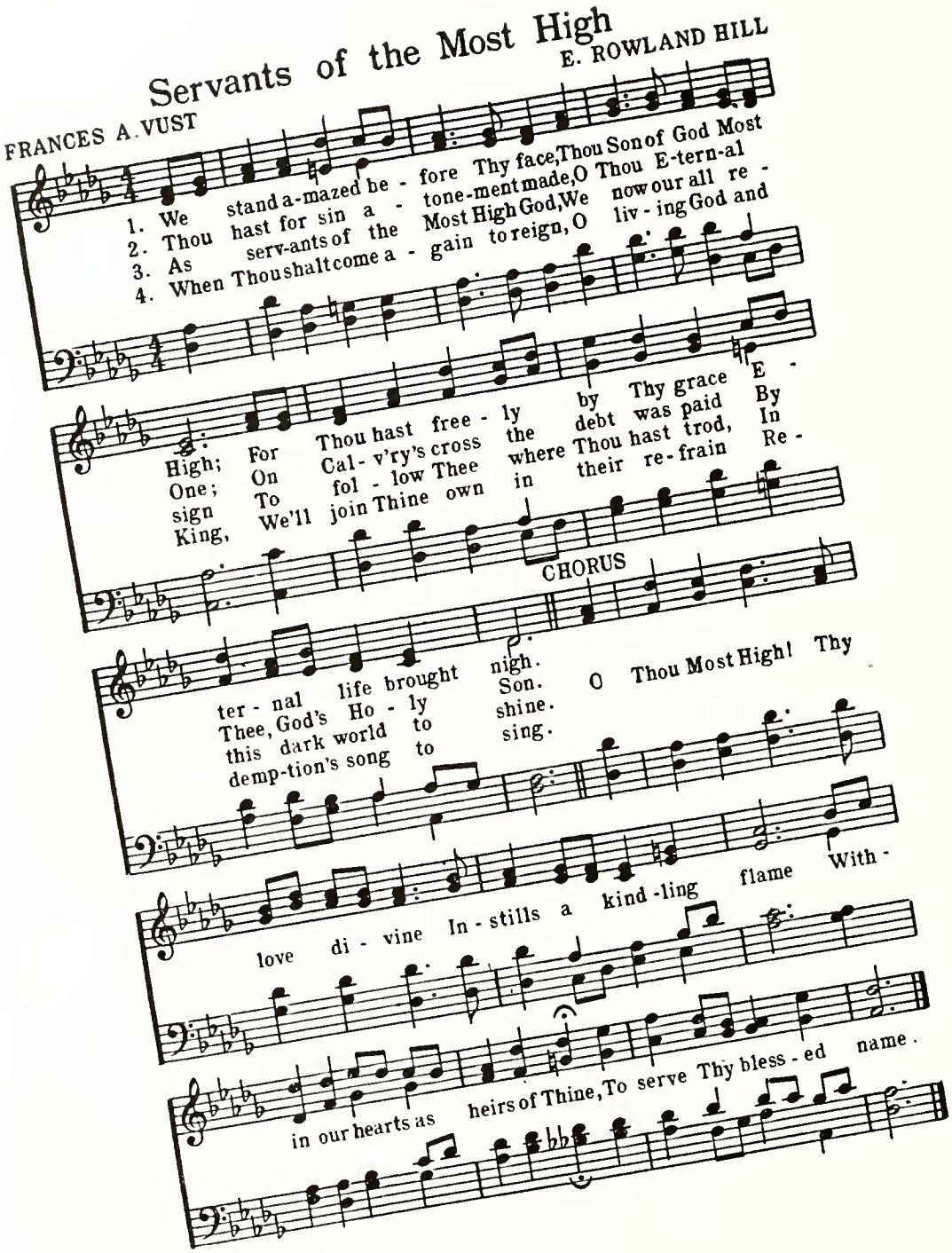

Class Motto:
"Servants of the Most High God" -Daniel 3:26

• CLASS OF DECEMBER, 1948

Seated from left to right: Frank Hooper, vice-president; Doris Greenlie, recording secretary; Alan Metcalf, president.
Standing from left to right: George Hanson, treasurer Shirley Tidd, corresponding secretary.

Seated from left to right: Frances Vust, class poet; Billie Jean Heinrichs, class speaker.
Standing from left to right: Roland Hill, class musician; Carlton Mead, class speaker.

The making of memories is one of the most beautiful experiences of life, and while they lived and walked among us, the class of December, 1948 was in the process of creating memories which can never be erased.

There was, for instance, that first class meeting, when in September, 1947 for the first time they assembled as an organized class and met their faculty advisor, Mr. Nathan Stone, who was to be such an inspiration and guiding light to them through the ensuing terms.

Memories of class outings, parties, and of course, the never-to-be-forgotten retreat at Camp Awana, Wisconsin where they came to know one another more intimately, and to know more fully the blessing and presence of the Lord, and the joy of Christian fellowship.

One memory, that of the Junior-Senior banquet held at Moody Church, will live long in the hearts of these alumni. Who can forget the portrayals of D. L. Moody, Martin Luther, and John and Betty Stam, and the challenge presented to follow in their footsteps? And finally the memory of the great day when clad in cap and gown, for the last time as students of the Moody Bible Institute, they marched down the isle of Torrey-Gray auditorium into a glorious future bright with the prospect of going forth to labor for their Lord as "Servants of the Most High God." (Daniel 3:26)

Treacel E. Allen
Alma, Mich.
Independent
GENERAL
John 3:30

Evalyn R. Angell
Clayton, Mich.
Baptist
CHRISTIAN EDUCATION
Ephesians 1:12

Grace L. Bartels
New Orleans, La.
Presbyterian
GENERAL
Jeremiah 32:27
Prayer Band Activity
Student Council

Reva Berlin
Buffalo, N. Y.
Baptist
JEWISH MISSIONS
II Corinthians 4:6
Class Activity
Prayer Band Activity

Donald O. Bjork
Minnetonka Beach, Minn.
Independent
GENERAL
Romans 8:28
Class Activity
Moody Chorale

Ruth A. Bollman
Salisbury, Pa.
Church of the Brethren
MISSIONARY
Daniel 9:19
Class Activity
Prayer Band Activity

Enid O. Boothe
Lansing, Mich.
Independent
MISSIONARY
Philippians 3:12
Class Activity
Prayer Band Activity

Virgil W. Bopp
Waterloo, Ia.
Baptist
GENERAL
Isaiah 41:10
Moody Chorale
ARCH Staff

Mary Ruth Boyd
Bluefield, W. Va.
Baptist
CHRISTIAN EDUCATION
Philippians 3:10
Class Activity
Student Council

Overton W. Brown
Jamestown, N. Y.
Baptist
MISSIONARY
Galatians 2:20
Class Activity
Prayer Band Leader
ARCH Staff

Robert K. Byers
Bronson, Mich.
Baptist
CHRISTIAN ED. - MUSIC
Philippians 3:10
Moody Chorale

A. Marguerite Cady
Beaumont, Tex.
Independent
MISSIONARY
Philippians 3:10
Class Activity
Prayer Band Activity
Student Council

Barbara A. Carlstrom
Akron, O.
Evangelical & Reformed
GENERAL
Joshua 22:5

Frank E. Carter, Jr.
Sycamore, Ill.
Baptist
GENERAL
Philippians 1:21
ARCH Staff

David F. Coleman
Willow Hill, Ill.
Congregational
GENERAL
I Peter 1:3,4
Moody Chorale

Royce E. Dawson
Otsego, Mich.
Presbyterian
MISSIONARY
I John 3:1,2
Class Activity
Moody Chorale

Doris M. Eckert
Clifton, N. J.
Baptist
MISSIONARY
Proverbs 3:5,6
Prayer Band Activity

Viola V. England
Chicago, Ill.
Independent
GENERAL
Romans 8:28

Doris M. Font
Ionia, Mich.
Baptist
MISSIONARY
Deuteronomy 31:8
Class Activity

Betty M. Fredrickson
Harvey, Ill.
Baptist
CHRISTIAN EDUCATION
Colossians 1:10
Class Activity

William T. Grass
Gastonia, N. C.
Baptist
MISSIONARY
Psalms 2:12

Doris Greenlie
W. Somerville, Mass.
Congregational
MISSIONARY
Class Activity

Anna A. Groth
Chicago, Ill.
Independent
GENERAL
Romans 1:16

Dorothy A. Hansen
Maywood, Ill.
Independent
GENERAL
John 1:12

George A. Hanson
Hillside, N. J.
Baptist
GENERAL
1 John 5:13
Class Activity

Gloria Hanson
Hillside, N. J.
Baptist
GENERAL
Romans 5:8
Class Activity

Elmer M. Hatfield
Gorin, Mo.
Baptist
GENERAL
Proverbs 3:5,6

Billie J. Heinrichs
Tulsa, Okla.
Evangelical United Brethren
MISSIONARY
Philippians 3:10,14
Class Activity
Prayer Band Activity
Missionary Union
Moody Student

Anne K. Hermanson
Minneapolis, Minn.
Evangelical Free
GENERAL
1 Samuel 12:24

Catherine C. Hesson
Chicago, Ill.
Baptist
GENERAL
Galatians 2:20

E. Rowland Hill
Vancouver, B. C., Canada
Independent
MUSIC
11 Timothy 1:12
Class Activity
Moody Chorale

Frank Hooper
Minneapolis, Minn.
Baptist
GENERAL
Class Activity

Mary H. Huber
Washington, Ia.
Baptist
MISSIONARY

Robert W. Hughes
Ogden, Ut.
Baptist
MISSIONARY
Philippians 1:6
Prayer Band Leader

Virginia N. Hughes
Ogden, Ut.
Baptist
GENERAL
Romans 8:28

Carl L. Issacson
Chicago, Ill.
Evangelical Mission Covenant
JEWISH MISSIONS
Philippians 1:6
Prayer Band Leader

Charles B. Jensen
Chicago, Ill.
Baptist
GENERAL
1 John 1:7

Ingrid E. Johnson
Chicago, Ill.
Evangelical Mission Covenant
GENERAL
Nahum 1:7

Edna A. Kemptner
Denver, Colo.
Independent
GENERAL
1 Corinthians 15:57,58
Prayer Band Activity

Lydia M. Kozohorsky
Brookfield, Ill.
Baptist
MISSIONARY
11 Timothy 1:7-9
Prayer Band Activity

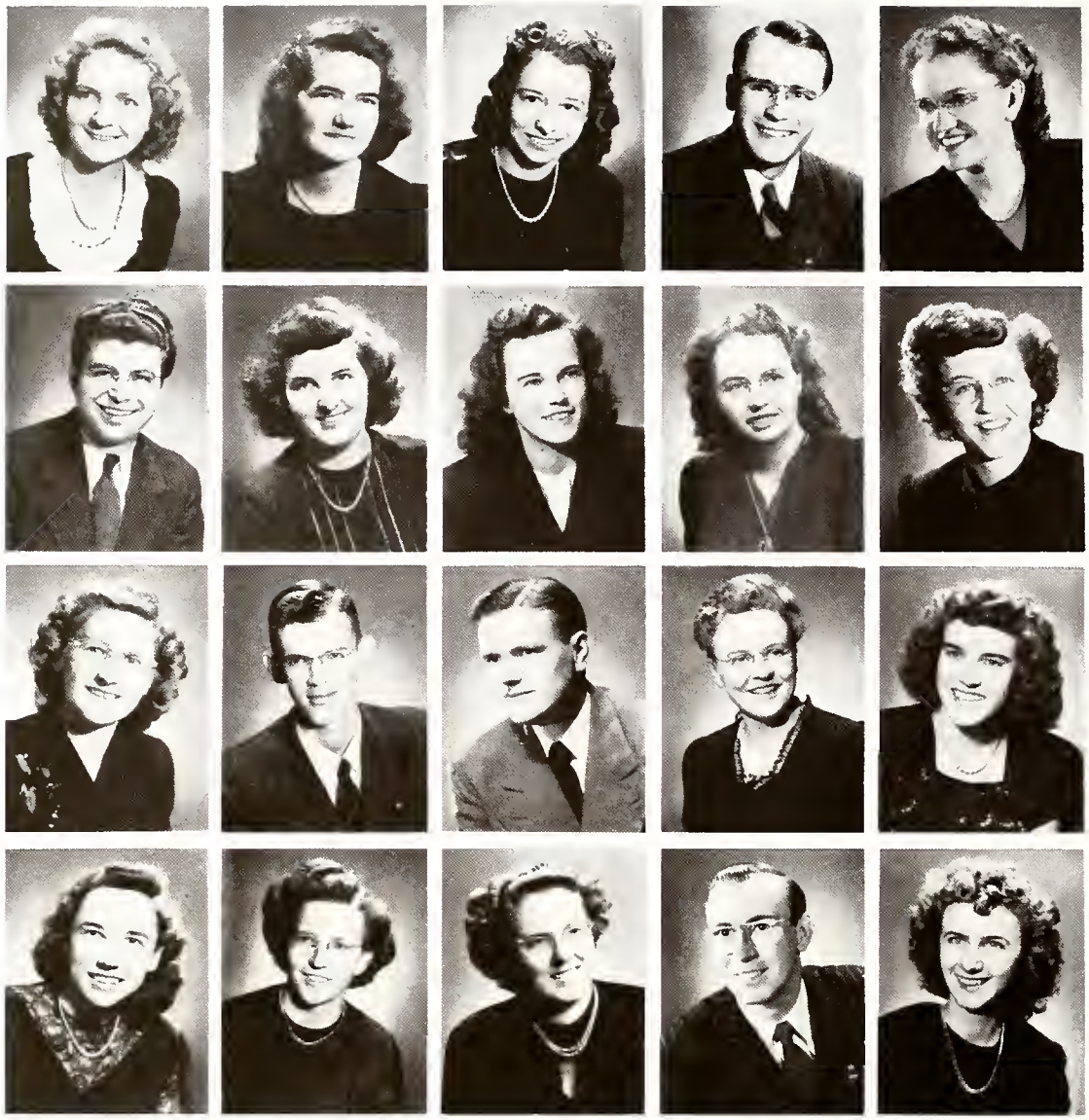

Jean R. Krogman
Tampa, Fla.
Baptist
CHRISTIAN EDUCATION
Proverbs 3:5,6
Class Activity

Janet M. Laing
California, Pa.
Baptist
MISSIONARY
Philippians 1:20,21
Prayer Band Activity
Student Council

Betty L. Landgraf
Mishawaka, Ind.
Church of Christ
GENERAL
Isaiah 41:10
Class Activity
Student Council

Albert W. Lang
Minneapolis, Minn.
Baptist
CHRISTIAN EDUCATION
Psalms 18:32
Moody Student

Ruth I. La Rue
Davisburg, Mich.
Baptist
GENERAL
Jeremiah 33:3

Donald R. Lengel
Altoona, Pa.
Baptist
GENERAL
Colossians 1:18

Genevieve H. Labos
Shamokin, Pa.
Church of the Brethren
MISSIONARY
Philippians 1:21
Class Activity
Prayer Band Activity
ARCH Staff

Nancy E. Larts
St. Clair, Mich.
Independent
JEWISH MISSIONS
Hebrews 12:2
Prayer Band Activity

Margaret L. McElhinney
Hillman, Mich.
Baptist
CHRISTIAN EDUCATION
Isaiah 40:31

Mary J. McFarland
Houston, Tex.
Independent
MISSIONARY
Philippians 3:13,14
Class Activity

Bernice E. Mason
Peru, Ill.
Baptist
GENERAL
Ephesians 3:20

Carlton G. Mead
Corvallis, Ore.
Baptist
CHRISTIAN ED. - MUSIC
Psalms 26:7
Class Activity
Christian Ed. Club
Forensic

Alan C. Metcalf
Cleveland Heights, O.
Baptist
JEWISH MISSIONS
Romans 10:1
Class President
Prayer Band Activity

Madeline M. Meyer
Forsyth, Mont.
Presbyterian
MUSIC
Psalms 37:4
Class Activity
Moody Chorale

Frances J. Moberg
Quincy, Mass.
Baptist
MISSIONARY
Philippians 1:20
Class Activity
Prayer Band Activity
Student Council

M. Ruth Moffet
Detroit, Mich.
Presbyterian
MISSIONARY
Ephesians 2:10
Prayer Band Activity

Ruth F. Nelson
Des Moines, Ia.
Baptist
CHRISTIAN EDUCATION
Philippians 1:6
ARCH Staff

Louise C. O'Hara
Cheektawaga, N. Y.
Baptist
GENERAL
Psalms 91:1
Class Activity

Wellington D. O'Hara
Cheektawaga, N. Y.
Baptist
GENERAL
James 4:7,8
Class Activity

C. Madge Ohlert
Platteville, Wis.
Baptist
GENERAL
Philippians 4:13

Bernice E. Osborn
Oxford, Wis.
Independent
MISSIONARY
Proverbs 3:5,6
Prayer Band Activity
Student Council

Lucille L. Osborne
Three Rivers, Mich.
Independent
JEWISH MISSIONS
Romans 10:1
Christian Ed. Club

Helen M. Pederson
Minneapolis, Minn.
Evangelical Free
MISSIONARY
1 John 3:2
Prayer Band Activity

Eleanor L. Person
Chicago, Ill.
Baptist
CHRISTIAN EDUCATION
Psalms 32:8
Missionary Union

Gaines A. Phelps
Chicago, Ill.
Independent
GENERAL
John 3:16

J. Wilson Pooler
Williamsport, Pa.
Baptist
GENERAL
Deuteronomy 15:15

Donna M. Priest
Holland, Mich.
Baptist
CHRISTIAN EDUCATION
Galatians 2:20
Class Activity
Prayer Band Activity
ARCH Staff

William G. Richards
Chicago, Ill.
Methodist
GENERAL
1 Peter 1:8

Margaret M. Robinson
Masonville, Ia.
Baptist
GENERAL
John 3:30

Ronald D. Roub
Blue Earth, Minn.
Baptist
GENERAL
Isaiah 40:31

Glenn W. Searcy
Silver Lake, Kan.
Baptist
GENERAL
Acts 20:24

Cornelius L. Senseman
Daytona Beach, Fla.
Independent
MISSIONARY
Isaiah 26:3
Prayer Band Leader

Preston D. Simmons
Kinder, La.
Congregational
GENERAL
Isaiah 26:3

Ruth J. Stalker
Milwaukee, Wis.
Baptist
MUSIC
I Corinthians 6:20
Class Activity
Prayer Band Activity
Recreation Club

Richard E. Stambaugh
Mansfield, O.
Independent
GENERAL
Proverbs 3:5,6
Class Activity
Prayer Band Activity
Recreation Club

Cecil R. Stillion
Phoenix, Ariz.
Baptist
GENERAL
Philippians 1:6
Prayer Band Activity

Edward K. Suter
Fort Madison, Ia.
Independent
GENERAL
John 5:24

Shirley J. Tidd
Lansing, Mich.
Independent
MISSIONARY
Class Activity
Prayer Band Activity
Moody Chorale

Carolyn J. Vanderpoel
Sayre, Pa.
Disciples of Christ
CHRISTIAN EDUCATION
Isaiah 12:2
Class Activity

Emory J. Van Gerpen
Belmond, Ia.
Baptist
MISSIONARY
Exodus 33:14
Class Activity
Prayer Band Leader
Moody Chorale
Moody Student
ARCH Staff

Betty J. Voss
South Bend, Ind.
Baptist
GENERAL
Philippians 1:6

Frances A. Vust
George, Ia.
Baptist
GENERAL
II Timothy 2:19
Class Activity
Prayer Band Activity

Viola Wilhelm
Baden, Ontario, Canada
Baptist
GENERAL
Philippians 1:21

Patricia F. Wilkin
Remington, Ind.
Mennonite
MISSIONARY
John 14:27
Missionary Union

George P. Zinn, Jr.
San Francisco, Calif.
Independent
MUSIC
II Timothy 1:9

• CLASS ACTIVITIES

Roland Hill, Recitalist

Ruth Stalker, Recitalist

Madeline Meyer, Recitalist

George Zinn, Recitalist

"The gang's all here!"

Clown Bjork.

The pause that refreshes.

Last minute instructions.

"Whats in it?"

Pretty maidens all in a row . . .

To Do Thy Will

BETTY A. ELKINS

ROBERT L. ILER

1. In the vol - ume of the Book It was writ - ten of God's Son, Lo, He came to do His Fa - ther's will. — He a hu - man hod - y took And be - came the low - ly One; He was faith - ful e'en to Cal - v'ry's hill.
2. In the path the Mas - ter trod We His chos - en ones would tread; We would have Him walk with - in us still; — We would seek the plan of God And would an - swer in Christ's stead, 'Tis our meat to do our Fa - ther's will.
3. Take our way - ward wills, O Lord, So trans - form and make them Thine, That Thou may'st per - fect in us Thy plan. — Feed our souls up - on Thy Word, Fill our hearts with love di - vine, Lead us forth to serve at Thy com - mand.

CHORUS

Lord, a - new we yield our - selves to Thee, To break, to mold, to fill; (to fill,) And this our hearts' de - sire shall be, (shall be,) Hence - forth to do Thy will, Hence - forth to do Thy will.

Class Motto:
"To Do His Will" - Hebrews 13:21

• CLASS OF APRIL, 1949

Seated from left to right: Bertil Peterson, president. Betty Elkins, recording secretary; Carrie Slack, corresponding secretary.
Standing from left to right: Darrel Smith, treasurer; Louis Almond, vice-president.

Seated from left to right: Ruth Atkinson, class speaker; Betty Elkins, class poet.
Standing from left to right: Robert Iler, class musician; Daniel Zimmerman, class speaker.

The class of April, 1949 selected as its motto: "To Do His Will" (Hebrews 13:21), and it is with this goal in life that they leave the halls of Moody Bible Institute to enter into the work that the Lord has given each of them to do for His honor and glory.

Graduation brings to the memory many things to be cherished in the days to come. These include not only a drawing closer to the Lord by study and experience, but a close fellowship with each other, shared at times such as the Senior retreat, held at Williams Bay, Wisconsin, where hearts and voices blended together in praise and thanksgiving to the Saviour who is our All in All.

They will treasure the memory of their Junior-Senior banquet, a high-light in the life of any student who graduates from the school. This was an occasion of rejoicing as they looked forward to the day when they would all be reunited around the Marriage Supper of the Lamb.

"To Do His Will" is not only a challenge and a desire on the part of the April class, but a definite instruction to us as Christian young people entering into service for the Lord.

May each and every one of this group who goes forth with the challenge, remain true to the task that is set before them until that day when they shall hear their Lord say: "Well done, thou good and faithful servant."

Erik E. Ahlquist, Jr.
Ellison Bay, Wis.
Baptist
MISSIONARY
Psalm 119:9
Class Activity
Prayer Band Activity
Moody Chorale

W. Louis Almond Jr.
Alexandria, Va.
Independent
GENERAL
Galatians 2:20
Class Activity
Prayer Band Leader
Forensic Club President

Bernadine M. Anderson
Junction City, Wis.
Independent
MISSIONARY
Proverbs 3:5, 6
Class Activity
Prayer Band Activity

Ruth E. Atkinson
Athens, Pa.
Baptist
MISSIONARY
Philippians 3:10
Class Activity
Prayer Band Activity
Moody Chorale
Student Council Chairman

Carl E. Beckman
Reading, Mich.
Baptist
GENERAL
I John 5:13

Virginia M. Beebe
Grand Rapids, Mich.
Baptist
CHRISTIAN ED.-MUSIC
Galatians 6:14
Class Activity
Prayer Band Activity
Student Council

Hilda G. Belden
London Mills, Ill.
Evangelical United Brethren
GENERAL
Psalm 65:4
Class Activity
Student Council

Joseph M. Biebl
Philadelphia, Pa.
Independent
GENERAL
Acts 6:4
Class Activity

N. Edith Blazer
Atlanta, Ga.
Baptist
MISSIONARY
Acts 20:24
Class Activity
Prayer Band Activity
Student Council
ARCH Staff

Axel E. Bolin
Maywood, Ill.
Baptist
MISSIONARY
Psalm 71:14
Class Activity
Student Council

William J. Bowers
Oakfield, N. Y.
Methodist
PASTORS
John 3:30

Fay Brammer
Tacoma, Wash.
Baptist
GENERAL
Colossians 1:18
Prayer Band Activity
Missionary Union
Student Council

Rosemary Brink
Big Rapids, Mich.
Baptist
CHRISTIAN EDUCATION
Philippians 4:13

Francis G. Brock
Oskaloosa, Kan.
Methodist
GENERAL
Galatians 2:20

Jean Bunch
Brentwood, Mo.
Baptist
CHRISTIAN EDUCATION
Romans 8:28

Harold E. Burns
Plainfield, Ind.
Baptist
MISSIONARY
Romans 12:1,2
Prayer Band Leader
Student Council
ARCH Staff

Dorothy M. Cady
Beaumont, Tex.
Independent
GENERAL
II Corinthians 9:8
Class Activity
Prayer Band Activity

Frances E. Capps
Flat Rock, N. C.
Methodist
GENERAL
Philippians 4:8
Prayer Band Activity

Doris P. Carr
North Plainfield, N. J.
Baptist
GENERAL
Philippians 1:6

Marjorie A. Carver
Jackson, Mich.
Independent
MISSIONARY
Philippians 3:13,14
Class Activity
Prayer Band Activity

Lula M. Case
Plainwell, Mich.
Baptist
GENERAL
Proverbs 3:5, 6
Moody Chorale

Elaine Chobonoff
Elyria, O.
Methodist
GENERAL
Ephesians 3:20
Prayer Band Activity
Student Council Chairman

Michael J. Columbo
New York, N. Y.
Plymouth Brethren
GENERAL
Proverbs 3:5, 6

Rufus J. Cole
Lakin, Kan.
Baptist
MISSIONARY
II Corinthians 5:17

Loren A. Cook
Lansing, Mich.
Independent
MISSIONARY
Proverbs 3:5, 6
Prayer Band Activity

Betty R. Craig
Woodbury, N. J.
Independent
MISSIONARY
Romans 8:38,39
Class Activity

Harry J. Curran
Blue Earth, Minn.
Presbyterian
GENERAL
Philippians 3:10

Joon V. Doggett
Delevan, N. Y.
Baptist
CHRISTIAN ED.-MUSIC
II Timothy 1:9
Class Activity
Prayer Band Activity

Boyd F. Doney
Jackson, Mich.
Baptist
GENERAL
Psalm 48:14
Prayer Band Activity

Betty A. Elkins
Elkhart, Ind.
Baptist
MISSIONARY
Psalm 91:1
Class Activity
Prayer Band Activity
Student Council

Harold E. Farmer
Savannah, Mo.
Baptist
MISSIONARY
Philippians 1:6
Prayer Band Leader

Mary M. Greene
Bakersville, N. C.
Baptist
MISSIONARY
Psalm 37:4,5
Prayer Band Activity

Norris W. Griffin
Memphis, Tenn.
Baptist
MISSIONARY
Philippians 1:20
Class Activity
Moody Chorale

Blanche E. Hansen
Waukegan, Ill.
Baptist
GENERAL
Philippians 4:13,19

Anita M. Horl
Peoria, Ill.
Baptist
CHRISTIAN EDUCATION
Colossians 1:18
Class Activity
Prayer Band Activity
Moody Chorale

Pearl R. Haupt
Shamokin, Pa.
Church of the Brethren
MISSIONARY
Psalm 37:5
Class Activity
Student Council

Louise B. Hendrickson
Flagstaff, Ariz.
Baptist
GENERAL
Romans 8:28
Class Activity

Joyce E. Henschke
Sodus, Mich.
Baptist
GENERAL
Philippians 3:10
Class Activity
Prayer Band Activity

Frances R. Hiddema
Grandville, Mich.
Independent
MISSIONARY
Philippians 3:13,14
Class Activity
Prayer Band Activity
ARCH Staff

Evelyn M. Holbrook
Amboy, Ill.
Baptist
GENERAL
Philippians 1:21

Grace E. Horsfall
Bloomington, Wis.
Independent
CHRISTIAN ED.-MUSIC
Philippians 3:10

Ruth M. Hurst
Frenchtown, N. J.
Presbyterian
GENERAL
Psalm 86:11

Robert L. Iler
Royal Oak, Mich.
Baptist
MUSIC
Matthew 28:20
Class Activity
Prayer Band Activity
Moody Chorale
Recreation Club

John E. James
Bronx, N. Y.
Baptist
GENERAL
Romans 11:33
Class Activity

M. Elaine Johnson
Warren, Minn.
Evangelical Covenant
MISSIONARY
Philippians 4:13
ARCH Staff

Mortin E. Johnson
Bay City, Mich.
Baptist
PASTORS
Exodus 23:20
Recreation Club

Vernon A. Jones
Charleston, W. Va.
Baptist
GENERAL
Ephesians 2:7

Leone F. Kouffmon
Neillsville, Wis.
Methodist
GENERAL
Philippians 4:13
Student Council

Phyllis L. Kieffer
McClure, O.
Christian Union
GENERAL
Isaiah 41:10
Class Activity

Freda Kihlthou
Scottsbluff, Neb.
Baptist
GENERAL
Philippians 4:13
Class Activity
Prayer Band Activity

John W. Koth
Aurora, Ill.
Baptist
GENERAL
II Timothy 2:15

R. Dorothy Love
Kalamazoo, Mich.
Baptist
GENERAL
Nahum 1:7
Prayer Band Activity

Robert E. Love
Kalamazoo, Mich.
Baptist
GENERAL
Romans 8:28
Prayer Band Activity

Wesley D. Luce
Long Island, N. Y.
Baptist
GENERAL
II Corinthians 6:17,18

Albert S. Magnuson
Deary, Ida.
Independent
GENERAL
John 5:24
Prayer Band Activity

Paul D. McMillan
Waterloo, Ia.
Baptist
CHRISTIAN ED.-MUSIC
Galatians 2:20
Class Activity
Moody Chorale
Moody Student
Recreation Club

John H. Miller
Bemidji, Minn.
Independent
MISSIONARY
Psalm 126:6

Robert D. Mohr
Des Moines, Ia.
Baptist
GENERAL
Romans 5:8
Moody Chorale

Morion L. Nagel
Chicago, Ill.
Presbyterian
MISSIONARY
I John 1:9
Prayer Band Activity
Missionary Union
Student Council

Kenneth W. Noyes
Dubuque, Ia.
Independent
GENERAL
Isaiah 41:10
Class Activity

Priscilla C. Oriel
Grand Rapids, Mich.
Independent
GENERAL
Philippians 1:20,21
Student Council

Eileen J. O'Rourke
Washingon, D. C.
Baptist
MISSIONARY
Philippians 3:10
Prayer Band Activity
Student Council
ARCH Staff

Gordon H. Perry
Royal Oak, Mich.
Baptist
GENERAL
I Peter 1:18,19

Bertil G. Peterson
Jamestown, N. Y.
Evangelical United Brethren
GENERAL
John 3:30
Class President

Beth S. Peterson
Jamestown, N. Y.
Evangelical United Brethren
GENERAL
Philippians 4:13

Harry H. Prins
Racine, Wis.
Methodist
MISSIONARY
Ephesians 6:19
Class Activity

Aubrey T. Quakenbush
Graham, N. C.
Baptist
GENERAL
Romans 8:28
Recreation Club
Student Council

Valdrice L. Quick
La Porte, Ind.
Baptist
MUSIC
Romans 8:28

Alton B. Richardson
Carthage, N. C.
Baptist
GENERAL
Romans 1:16

Earnest L. Richert
Corn, Okla.
Independent
MISSIONARY
Philippians 1:21
Student Council

Arnold L. Robertson
Minnetonka Beach, Minn.
Independent
GENERAL
Hebews 4:16
Class Activity
Prayer Band Leader
Moody Chorale
Moody Student
Recreation Club

Ida G. Rothweiler
Lancaster, Pa.
Presbyterian
MISSIONARY
Joshua 1:9
Prayer Band Activity

Marie L. Schmidt
St. Paul, Minn.
Baptist
GENERAL
Isaiah 43:2
Class Activity
Prayer Band Activity
Moody Chorale
Recreation Club
Student Council

Minnie M. Siegert
Minden City, Mich.
Presbyterian
GENERAL
I Timothy 1:15
Prayer Band Activity

Carrie Slack
Whitney Point, N. Y.
Baptist
MISSIONARY
Philippians 4:13
Class Activity
Prayer Band Activity

Darrel G. Smith
Sioux Falls, Ia.
Baptist
PASTORS
Lamentations 3:24
Class Activity
Student Council

Mary A. Smith
Champaign, Ill.
Independent
MISSIONARY
Philippians 1:21
Prayer Band Activity

Ruth L. Stephenson
Memphis, Tenn.
Plymouth Brethren
JEWISH MISSIONS
Philippians 3:13,14
Class Activity
Prayer Band Activity

Betty R. Tabor
Bluefield, W. Va.
Baptist
MISSIONARY
Philippians 3:13,14
Class Activity
Prayer Band Activity
Christian Ed. Club

Raymond L. Thaman
Codorus, Pa.
Independent
GENERAL
Psalm 27:1

Marian H. Tromp
Grand Rapids, Mich.
Independent
MUSIC
Galatians 2:20
Class Activity
Prayer Band Activity
Moody Chorale

Gilbert Ward
Chicago, Ill.
Baptist
GENERAL
Philippians 1:20

Betty E. Westgate
Detroit, Mich.
Baptist
MISSIONARY
Psalm 32:8
Prayer Band Activity
Student Council

Dorothy A. Weston
Dundee, Ia.
Baptist
CHRISTIAN EDUCATION
Philippians 3:10

Harold I. Whitenack
Somerville, N. J.
Independent
MISSIONARY
Ephesians 2:10

Jean E. Whorrall
Bloomington, Ill.
Evangelical United Brethren
CHRISTIAN EDUCATION
Romans 8:28
Prayer Band Activity

Agnes E. Zalokar
Cleveland, O.
Baptist
MISSIONARY
John 12:24
Class Activity
Missionary Union

Daniel W. Zimmerman
Chautauqua, Ill.
Baptist
MISSIONARY
II Timothy 1:7
Class Activity
Prayer Band Activity
Christian Ed. Club
ARCH Staff

Marieta A. Zimmerman
Hutchinson, Kan.
Mennonite
GENERAL
II Corinthians 2:2
Prayer Band Activity
Student Council
ARCH Staff

• CLASS ACTIVITIES

Robert Iler, Recitalist.

Valdrice Quick, Recitalist.

Marian Tromp, Recitalist.

The "getaway" . . . this was one class president who would not be captured.

Something you don't see around the Institute.

The send off. . .the Juniors use the Navy theme.

In Glory perhaps.

At Camp Awana.

Fun too.

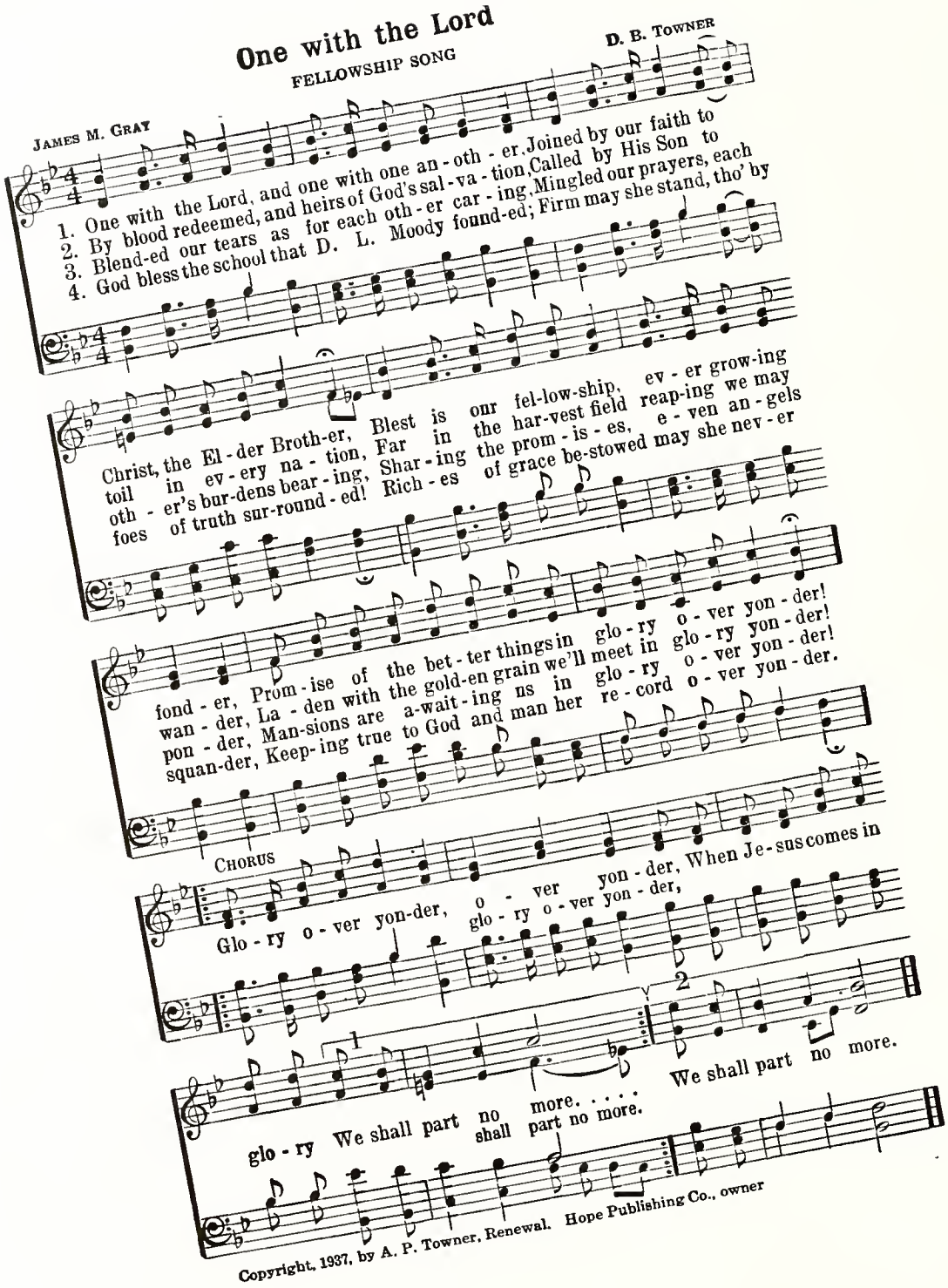

Class Motto:
"To Make Known the Gospel" -Ephesians 6:19

• CLASS OF AUGUST, 1949

Seated from left to right: Al Sedgwick, president; Catherine Rosendale, recording secretary; Freeda Jones, corresponding secretary. Standing from left to right: Clarence Swanson, vice-president; Everett Rhodes, treasurer.

Jack Simmonds and Virginia Martin, class speakers.

Note: Due to the early date of publication, the August class section is lacking: (1) Class song (2) Retreat pictures (3) Picture of class poet and musician. Discrepancies in Senior album section because of changes in graduating lists are beyond our control.

-Editor.

Organized in the spring term of 1948, the August, 1949 class has come through four terms of class organization under the leadership of Al Sedgwick, president, and Miss Edna Fritsch, class advisor. Fellowship among the class members has been provided for by parties and outings and was climaxed with that long-awaited Senior retreat.

With class organization came the selection of members for the class ensembles. The women's ensemble, directed by Mrs. Harriet Sine, and the men's ensemble, directed by Charles Will, made their first public appearance at the Junior-Senior banquet held March 19. This was the first such banquet to be held in the Institute dining-room. Following the theme of television, the evening was high-lighted with a television program presented in Torrey-Gray auditorium.

With the class motto "To make known the Gospel", members of the August '49 class are looking forward to serving the Lord in most of the foreign mission fields of the world and in pastorates and various types of Christian work in the home field.

Joyce Benston

Willis Adams
Pleasanton, Kan.
Disciples of Christ
PASTORS
John 3:16
Prayer Band Leader
Student Council

Floyd C. Alley
Springfield, N. J.
Baptist
PASTORS
Psalm 16:8

Wilbert B. Alton
Sault Ste. Marie, Ont., Canada
Plymouth Brethren
GENERAL
Psalm 19:14

Jerry L. Amstutz
Tulsa, Okla.
Evangelical United Brethren
PASTORS
I Corinthians 15:58
Class Activity
Student Council President

Dwight E. Anderson
New Castle, Pa.
Independent
PASTORS
Galatians 6:14
Prayer Band Activity

Wilber Barnes
Constantine, Mich.
Independent
PASTORS
Philippians 1:6
Prayer Band Leader

Edna L. Bartholomew
Wayne, O.
Baptist
CHRISTIAN EDUCATION
Proverbs 3:5,6

Maxine J. Becker
Lancaster, Wis.
Baptist
CHRISTIAN EDUCATION
Isaiah 41:10

Dale E. Beery
Seville, O.
Brethren Church
PASTORS
I John 4:10

Duane W. Bell
Binghamton, N. Y.
Baptist
PASTORS
Proverbs 3:5,6
Moody Chorale
Student Council

Joyce B. Benston
Rochester, Minn.
Baptist
CHRISTIAN ED.-MUSIC
Philippians 3:10
ARCH Staff

E. Lauren Bigger
Normal, Ill.
Christian and Missionary Alliance
MUSIC
Romans 8:28
Class Activity

Robert M. Bixby
Columbus, O.
Baptist
MISSIONARY
Jeremiah 32:27

Leona R. Bloam
Trenton, N. J.
Independent
MISSIONARY
Psalm 84:11
Prayer Band Activity

Andrew N. Bossieux
Richmond, Va.
Baptist
PASTORS
Ephesians 3:20
Class Activity

Arthur M. Brader, Jr.
Kingston, Pa.
Baptist
PASTORS
I Corinthians 6:19,20

Lawrence Bratton
White Pigeon, Mich.
Independent
PASTORS
Romans 8:28
Prayer Band Activity

Raymond W. Brendle
Lancaster, Pa.
Independent
PASTORS
Psalm 119:105

Mary Clo Brooks
Charleston, Ill.
Baptist
GENERAL
Philippians 1:6
Class Activity
Recreation Club

Mark Bubeck
Clarion, Ia.
Independent
GENERAL
I Peter 1:23
ARCH Staff

Robert Budo
Bryan, O.
Evangelical United Brethren
PASTORS
II Timothy 2:2
Class Activity
Moody Chorale

Thomas M. Burkholder
Butler, Pa.
Baptist
GENERAL
Philippians 1:21

Merlen A. Carroll
Bellevue, Mich.
Presbyterian
PASTORS
Psalm 16:11
Class Activity
Prayer Band Leader
ARCH Staff

Roy Z. Chamlee, Jr.
Atlanta, Ga.
Baptist
PASTORS
II Corinthians 5:17
Class Activity
Missionary Union
ARCH Staff

Agnes E. Chapmon
Wichita, Kan.
Baptist
CHRISTIAN EDUCATION
Philippians 3:10
Student Council

Iva Mae Chidister
South Bend, Ind.
Baptist
MISSIONARY
Psalm 37:5
Class Activity
Student Council

Ann B. Cole
Johnstown, Pa.
Church of God
GENERAL
Philippians 4:8
Class Activity

Ursula E. Cook
Venetia, Pa.
Christian and Missionary Alliance
CHRISTIAN EDUCATION
Philippians 3:10

Paul Cooke
Paterson, N. J.
Independent
PASTORS
Isaiah 54:10
Moody Student

Louise L. Bolden
Chicago, Ill.
Church of God
GENERAL
II Corinthians 3:5

Kenneth F. Corbett
Breckenridge, Mich.
Baptist
PASTORS
I Timothy 4:8
Class Activity

Jack C. Northrup
Jonesville, Mich.
Baptist
CHRISTIAN EDUCATION
Psalm 37:4,5

Gerald W. Darling
Grand Haven, Mich.
Baptist
MISSIONARY
Proverbs 3:5,6
Prayer Band Activity
Missionary Union
Moody Chorale

Ernest Dayka
Larain, O.
Baptist
GENERAL
Psalm 40:5
Class Activity
Prayer Band Activity

Arloine L. Deak
Elkhart, Ind.
Independent
CHRISTIAN EDUCATION
Acts 20:24

John H. Deline
Clayton, Mich.
Presbyterian
GENERAL
Psalm 84:10
Prayer Band Leader

Leroy A. Delzell
Chicago, Ill.
Baptist
PASTORS
Proverbs 11:30
Prayer Band Activity

Anna B. E. Diem
Johnstown, Pa.
Presbyterian
CHRISTIAN EDUCATION
Philippians 3:10
ARCH Staff

Robert E. Eldredge
Endicott, N. Y.
Baptist
PASTORS
Joshua 1:9
Prayer Band Activity

Kenneth E. Engle
Abilene, Kan.
Plymouth Brethren
PASTORS
Deuteronomy 31:6
Class Activity
Prayer Band Leader
Missionary Union
Student Council

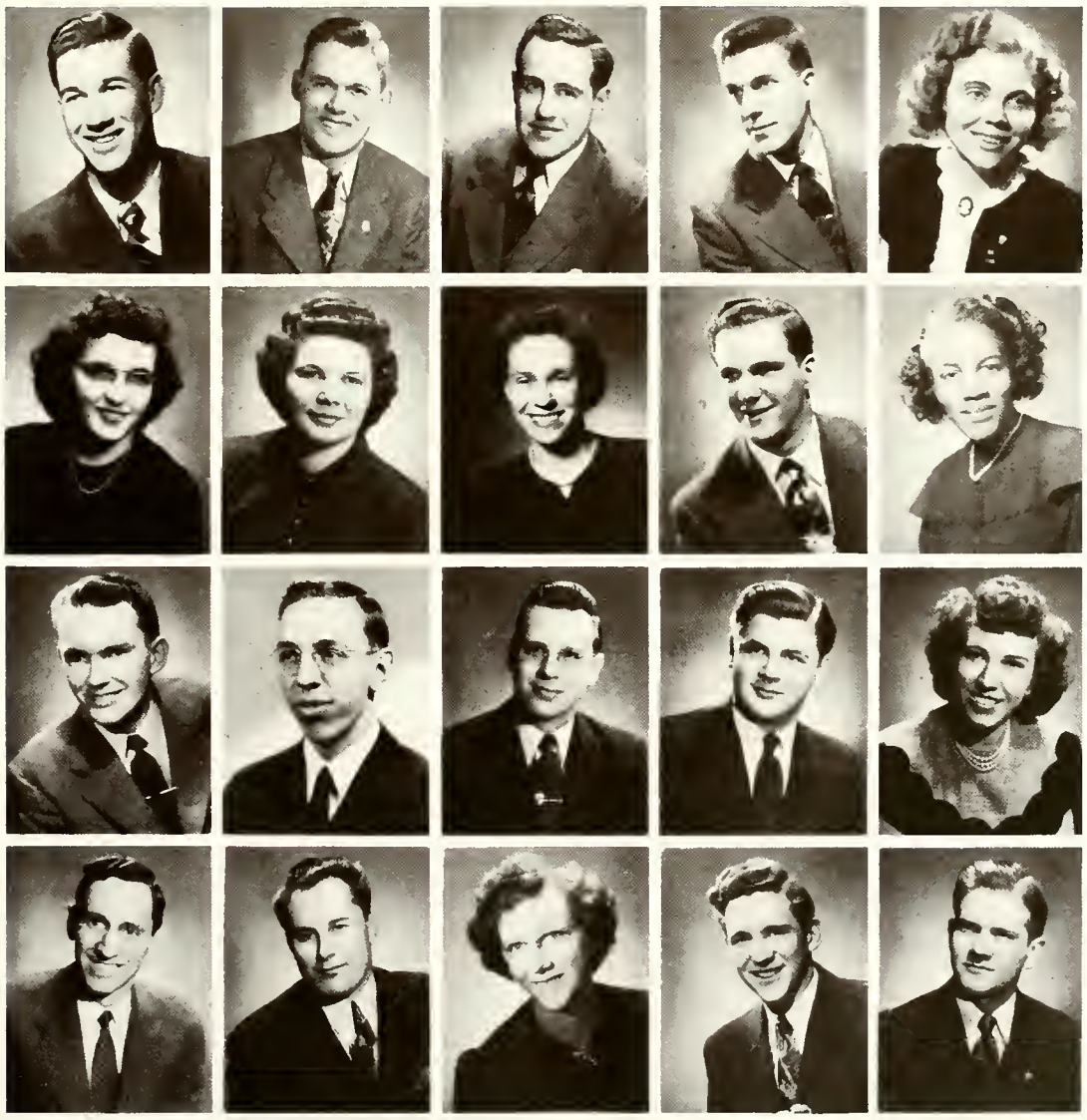

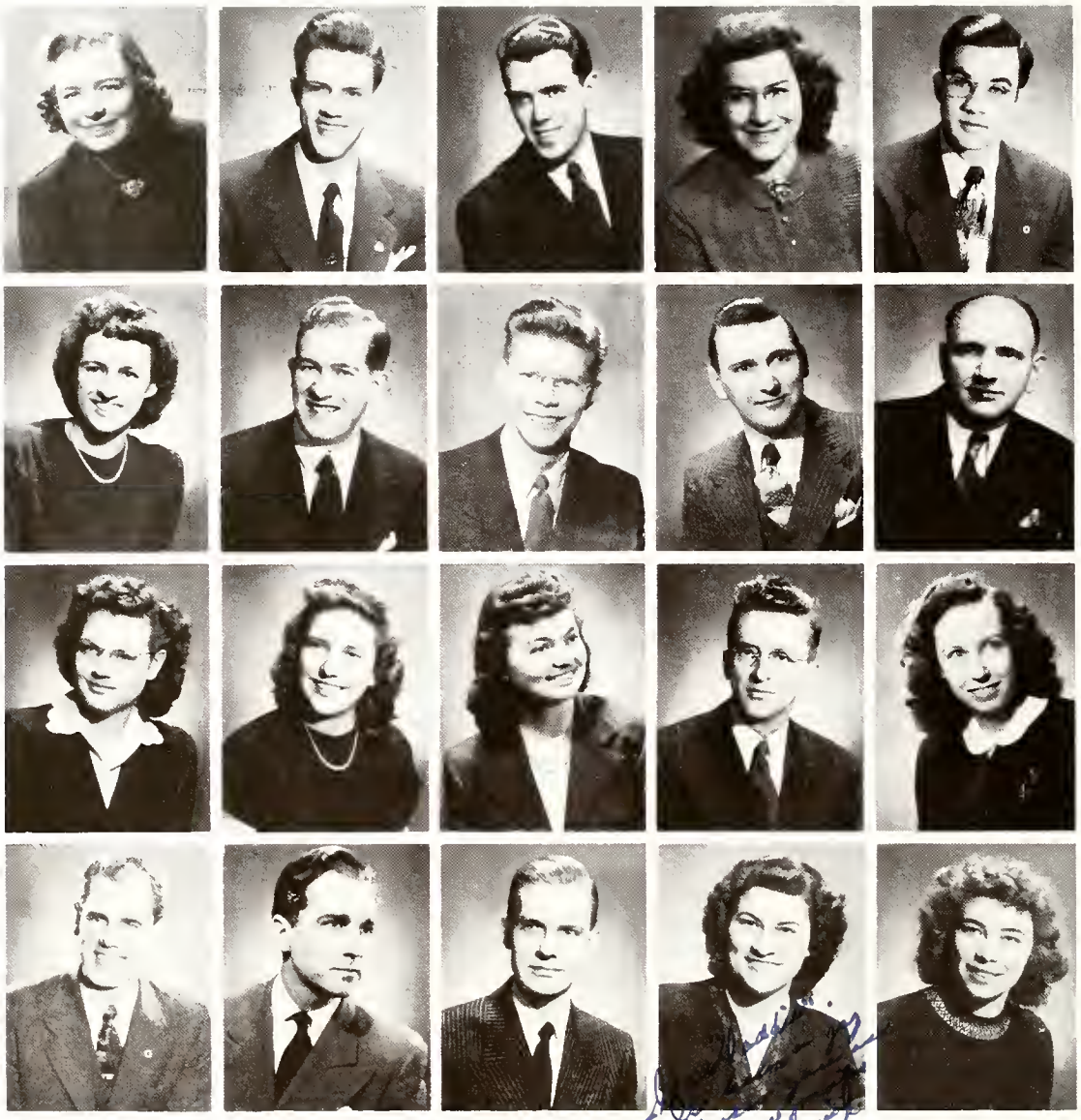

Evelyn L. Enochs
Chicago, Ill.
Methodist
CHRISTIAN EDUCATION
John 3:30
Class Activity
Prayer Band Activity
ARCH Staff

David E. Erlandson
Des Moines, Ia.
Baptist
PASTORS
Psalm 37:5

Gordon F. Gole
Hart, Mich.
Independent
MISSIONARY
Proverbs 3:5,6
Class Activity
Prayer Band Activity
Christian Ed. Club

Ilene M. Garfield
Augusta, Mich.
Independent
GENERAL
Isaiah 26:3,4
Class Activity
Prayer Band Activity
Moody Chorale

Charles G. Gilger
Shamokin, Pa.
Church of the Brethren
PASTORS
Psalm 116:1,2
Prayer Band Activity
Missionary Union

Mabel B. Green
Decatur, Ala.
Baptist
CHRISTIAN EDUCATION
Psalm 18:30-32
Prayer Band Activity
Christian Ed. Club

Donald E. Grimes
Jackson, Mich.
Baptist
GENERAL
Romans 1:16
Prayer Band Activity
Recreation Club
ARCH Staff

Dwight R. Haglund
Minneapolis, Minn.
Evangelical Mission Covenant
PASTORS
Romans 12:1
Class Activity
Prayer Band Leader
Moody Student
ARCH Staff

Paul R. Halbert, Jr.
Rutherford Heights, Pa.
Evangelical United Brethren
PASTORS
Psalm 34:6
Prayer Band Leader

A. F. Melvin Henrickson
Chicago, Ill.
Baptist
GENERAL
I John 3:1

Ruth E. Henry
Indianapolis, Ind.
Baptist
GENERAL
Hebrews 7:25

L. Geraldine Hill
Hot Springs, Ark.
Baptist
MISSIONARY
Proverbs 3:5,6
Class Activity
Recreation Club

Winifred L. Hillegas
Neenah, Wis.
Independent
MISSIONARY
Deuteronomy 31:8
Prayer Band Activity
Student Council

Raymond C. Hoffmon
Hartville, O.
Independent
MISSIONARY
Psalm 37:5

Jewel M. Horton
Denver, Colo.
Baptist
GENERAL
Psalm 32:8

Alfred S. Hovey, Jr.
Huntington Park, Calif.
Baptist
MISSIONARY
II Corinthians 9:8
Class Activity
Prayer Band Activity

Donald E. Hurlbert
Oshawa, Ont., Canada
Baptist
PASTORS
John 15:16
Class Activity
Prayer Band Leader
Moody Chorale
Moody Student Editor-in-Chief
ARCH Staff

R. Daniel Jackson
Memphis, Tenn.
Independent
MISSIONARY
Philippians 4:13
Prayer Band Activity

Doris J. Jennings
Oklahoma City, Okla.
Baptist
GENERAL
Galatians 6:14
Prayer Band Activity
Recreation Club
Student Council

Esther L. Jensen
Muskegon, Mich.
Independent
MUSIC
Psalm 32:8
Class Activity

Donald R. Johnson
Onaway, Mich.
Baptist
PASTORS
Titus 2:12,13
Class Activity

Muriel B. Johnson
Maund, Minn.
Independent
MISSIONARY
Acts 20:24
Class Activity
Prayer Band Activity
Christian Ed. Club
Student Council

Aziel W. Jones
Phenix City, Ala.
Independent
PASTORS
Psalm 107:9
Prayer Band Activity
Christian Ed. Club President

Freeda L. Jones
Tulsa, Okla.
Evangelical United Brethren
MISSIONARY
Philippians 3:10
Class Activity
Student Council

Donald Kearns
Toronto, Ont., Canada
Baptist
GENERAL
Philippians 1:21
Prayer Band Leader
Recreation Club President

Albert A. Kennedy
Morrisville, Pa.
Independent
GENERAL
II Samuel 22:33

F. Burdette Kenner
Colchester, Ill.
Independent
GENERAL
Proverbs 3:5,6

Evert P. Kleynhans
Lubero, Belgian Congo, Africa
Dutch Reformed
GENERAL
I Thessalonians 5:24
Class Activity
Prayer Band Leader

Henry G. Knaub, Jr.
Chicago, Ill.
Evangelical Free
PASTORS
II Corinthians 5:7
Prayer Band Leader

Clara J. Kaziolek
Chicago, Ill.
Evangelical and Reformed
GENERAL
Ephesians 3:20

Anna C. Lantz
Pomeroy, Ia.
Evangelical Mission Covenant
GENERAL
Romans 8:28

Carl R. Larson
Hoopeston, Ill.
Presbyterian
PASTORS
I Timothy 1:15
Prayer Band Activity

Virginia R. Larson
Riverside, Ill.
Baptist
MISSIONARY
Joshua 1:9
Class Activity
Student Council
ARCH Staff

James A. Latimer
Galt, Ont., Canada
Baptist
PASTORS
Acts 20:24
Class Activity
Prayer Band Activity
Missionary Union
Student Council President

Curtis E. Lehman
Berne, Ind.
Mennonite
PASTORS
Philippians 3:10
Class Activity
Prayer Band Leader
Student Council

Charles R. Leib
Astoria, Ill.
Evangelical United Brethren
PASTORS
Psalm 84:11
Prayer Band Activity
Moody Chorale
Recreation Club

Audrey E. Limkeman
Sutter, Ill.
Presbyterian
CHRISTIAN ED.-MUSIC
Proverbs 3:5,6
Class Activity

Bernice E. Lind
Osage City, Kan.
Baptist
MISSIONARY
Psalm 37:5

John N. Lindskaog
Turlock, Calif.
Evangelical Mission Covenant
PASTORS
Philippians 3:13,14
Class Activity
Prayer Band Leader
Christian Ed. Club
Student Council President

L. Jean Lindsley
Portland, Mich.
Baptist
CHRISTIAN ED.-MUSIC
Psalm 84:11
Class Activity
Prayer Band Activity
Moody Chorale

Andrew J. Lindvall
Littlefork, Minn.
Evangelical Free
PASTORS
Philippians 3:10
Prayer Band Activity

Rosemary Larts
St. Clair, Mich.
Baptist
MISSIONARY
I Samuel 12:24
Class Activity

Calvin E. Ludeman
Windom, Minn.
Baptist
PASTORS
I John 2:6
Prayer Band Activity
Moody Chorale
President
Recreation Club
President

James D. MacKenzie
Detroit, Mich.
Presbyterian
PASTORS
Philippians 4:13

Carol L. McCormick
Beverly, Kan.
Independent
GENERAL
Psalm 37:4,5
Prayer Band Activity

Edna R. McNeil
Kalispell, Mont.
Baptist
CHRISTIAN EDUCATION
Psalm 37:4,5

Audrey V. MacPhail
Detroit, Mich.
Baptist
GENERAL
I Corinthians 1:5
Class Activity
Prayer Band Activity
Moody Chorale
Moody Student

Clark L. Mann
St. Louis, Mich.
Baptist
GENERAL
Galatians 2:20

Virginia L. Martin
West Branch, Mich.
Baptist
MISSIONARY
Philippians 3:10
Class Activity
Prayer Band Activity
Missionary Union

Z. Maxine Maynard
Lyons, Mich.
Baptist
GENERAL
Psalm 139:9,10
ARCH Staff

Winnifred E. Medhurst
Weston, Ont., Canada
Baptist
GENERAL
Philippians 4:13
Class Activity

Lorraine B.J. Meiste
Hamilton, Mich.
Reformed Church of America
GENERAL
Joshua 1:9
Prayer Band Activity
Student Council

Robert B. Mignard
Glen Rock, N. J.
Independent
PASTORS
Romans 1:16

Frances E. Minas
Midlothian, Ill.
Independent
MISSIONARY
Philippians 1:20
Prayer Band Activity

Louis C. Moesta, Jr.
Royal Oak, Mich.
Baptist
PASTORS
Jeremiah 32:27
Class Activity
Prayer Band Leader
Moody Chorale
Student Council
ARCH Staff

Farland E. Moffitt
Whiting, Ind.
Baptist
GENERAL
Galatians 6:14

Gordon S. Monk
Riverside, Ont., Canada
Baptist
PASTORS
Philippians 3:10
Prayer Band Activity
Recreation Club
ARCH Staff

A. Jean Mitchell
Decker, Mich.
Baptist
CHRISTIAN EDUCATION
Galatians 6:14
Class Activity

Jennie E. Masure
Deckerville, Mich.
Baptist
CHRISTIAN EDUCATION
Deuteronomy 31:8
Class Activity
Prayer Band Activity
Student Council

Harley S. "Pat" Murphy
Marion, O.
Baptist
PASTORS
Romans 8:28
Class Activity
Recreation Club

John R. Wood
Streator, Ill.
Baptist
GENERAL
Philippians 3:7,8
Prayer Band Activity
Student Council

Bernard Niekerk
Denver, Colo.
Independent
PASTORS
Proverbs 3:5,6
Class Activity
Prayer Band Leader
Missionary Union

James D. Parker
Belen, Miss.
Baptist
MISSIONARY
Galatians 2:20

Dorothy E. Pecht
Milroy, Pa.
Presbyterian
GENERAL
Deuteronomy 31:8
Class Activity
Prayer Band Activity
Moody Student
ARCH Staff

William L. Pepperell
Kansas City, Mo.
Presbyterian
PASTORS
John 12:24,25
ARCH Staff

Wesley W. Phillips
Rockford, Ill.
Independent
GENERAL
Romans 8:28
Class Activity

Antoinette M. Pisauro
Dunmore, Pa.
Baptist
GENERAL
Galatians 2:20

August H. Post
Paterson, N. J.
Independent
PASTORS
Philippians 3:10
Class Activity

Alfred J. Pratt
Flushing, N. Y.
Baptist
MISSIONARY
Philippians 3:10
Class Activity
Prayer Band Activity

Betty F. Pratt
Flushing, N. Y.
Baptist
GENERAL
Psalm 27:1
Class Activity

Paul B. Pretzer
Saginaw, Mich.
Baptist
CHRISTIAN EDUCATION
Galatians 2:20
Prayer Band Activity
ARCH Editor-in-Chief

Naomi J. Pullen
Grand Rapids, Mich.
Baptist
GENERAL
Psalm 126:6

R. John Rachoy
Milwaukee, Wis.
Independent
PASTORS
Ephesians 2:8,9

Frank J. Rady, Jr.
Kansas City, Kan.
Independent
MISSIONARY
Proverbs 1:33
ARCH Staff

Norma Jo Rady
Kansas City, Kan.
Independent
MISSIONARY
Psalm 121

John H. Ratledge
Greensboro, N. C.
Baptist
PASTORS
Philippians 3:10
Prayer Band Leader
Recreation Club

Milton B. Reed
Morris Plains, N. J.
Independent
PASTORS
Hebrews 12:2

Claudine L. Reid
Detroit, Mich.
Independent
GENERAL
Galatians 2:20

Everett R. Rhodes
Des Moines, Ia.
Independent
PASTORS
Matthew 6:33,34
Class Activity
Student Council

Armon F. Wright
Kitchener, Ont., Canada
Baptist
PASTORS
I John 5:14,15

Howard R. Rickenbrode, Jr.
Indianapolis, Ind.
Independent
PASTORS
I Corinthians 13:12
Prayer Band Leader

Sarah L. Robinson
Evanston, Ill.
Church of God
GENERAL
John 3:16

Catherine F. Rosendale
Billings, Mont.
Independent
CHRISTIAN EDUCATION
Philippians 1:6
Class Activity
ARCH Staff

Eunice A. Rudolph
McClure, O.
Christian Union
GENERAL
Isaiah 40:31

Mary Belle Ryan
Jackson, Mich.
Independent
CHRISTIAN EDUCATION
Romans 12:1,2
Class Activity
Moody Chorale

E. Carolyn Soltenberger
Philadelphia, Pa.
Congregational
MISSIONARY
Colossians 3:17
Class Activity

Lorraine E. Sanford
Minneapolis, Minn.
Evangelical Free
MISSIONARY
Philippians 1:6
Class Activity

William L. Schmeltzer
Reedsburg, Wis.
Baptist
PASTORS
Proverbs 3:5,6
Prayer Band Activity

Vern Schroeder
Mountain Lake, Minn.
Mennonite
GENERAL
Psalm 37:5

Marian J. Schwenk
La Porte, Ind.
Baptist
MISSIONARY
I Thessalonians 5:24
ARCH Staff

Al C. Sedgwick
Philadelphia, Pa.
Mennonite
PASTORS
Psalm 143:10
Class President
Prayer Band Leader
Missionary Union President
Student Council

John W. Simmonds, Jr.
Pittsburgh, Pa.
Independent
PASTORS
Psalm 27:8
Class Activity
Missionary Union

Charles W. Sine
Perkasie, Pa.
Independent
PASTORS
Colossians 3:17
Class Activity
Prayer Band Activity
Student Council

Harriet Sine
Perkasie, Pa.
Independent
CHRISTIAN ED.-MUSIC
Proverbs 3:5,6
Class Activity
Student Council

Wayne W. Snell
Nye, Wis.
Evangelical Free
PASTORS
I Peter 3:15
Class Activity
Prayer Band Leader
Moody Student

Leamon R. Sowell
Battle Creek, Mich.
Church of God
MISSIONARY
Philippians 4:6
Prayer Band Activity

Charles F. Zimmerman
California, Mo.
Evangelical and Reformed
PASTORS
Isaiah 57:15
Class Activity
Prayer Band Leader
Missionary Union

Kenneth R. Starns
Penfield, Ill.
Evangelical United Brethren
PASTORS
Ephesians 1:13,14

Joy E. Stiver
Wakarusa, Ind.
Independent
CHRISTIAN EDUCATION
Psalm 32:8
Student Council
ARCH Staff

Dorothy J. Strong
Bridgeport, Conn.
Presbyterian
MISSIONARY
Joshua 1:8
Class Activity
Prayer Band Activity
Moody Student
Student Council
ARCH Staff

Clarence A. Swanson
Chicago, Ill.
Independent
PASTORS
Romans 1:14-16
Class Activity
Prayer Band Leader

Forrest G. Thomas
Protection, Kan.
Baptist
PASTORS
Proverbs 3:5-7
Class Activity
Student Council

Florence M. Thompson
Chicago Heights, Ill.
Independent
GENERAL
Romans 8:28

L. Vern Trueblood
St. Louis, Mo.
Presbyterian
PASTORS
Proverbs 3:6
Class Activity
Prayer Band Leader
Christian Ed. Club President
ARCH Staff

Donald Van Wynen
Holland, Mich.
Baptist
MISSIONARY
Psalm 89:1
Class Activity
Prayer Band Leader
Missionary Union President

Birdie K. Wollace
Chicago, Ill.
Baptist
GENERAL
Philippians 1:21

Alan C. Wares
Winnipeg, Man., Canada
Independent
PASTORS
I Samuel 12:24
Prayer Band Activity
Moody Student Editor-in-Chief

Ralph E. Whitmer
Shamokin, Pa.
Baptist
PASTORS
Psalm 27:14

Pearl G. Whyte
Ramsayville, Ont., Canada
Independent
GENERAL
Philippians 3:10
Class Activity
Prayer Band Activity

Charles G. Will
Fort Wayne, Ind.
Independent
PASTORS *and* MUSIC
Psalm 28:7
Class Activity
Moody Chorale President

Robert D. Winne
Elmhurst, Ill.
Evangelical United Brethren
CHRISTIAN ED.-MUSIC
Jeremiah 33:3

Note: Due to late changes in Senior line-up, the following pictures are not in alphabetical order: Louise Bolden, Jack Northrup, Page 41; John Wood, Arman Wright, Page 45; Charles Zimmerman, Page 46.

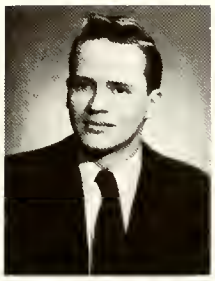

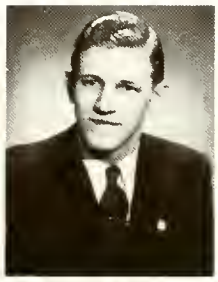

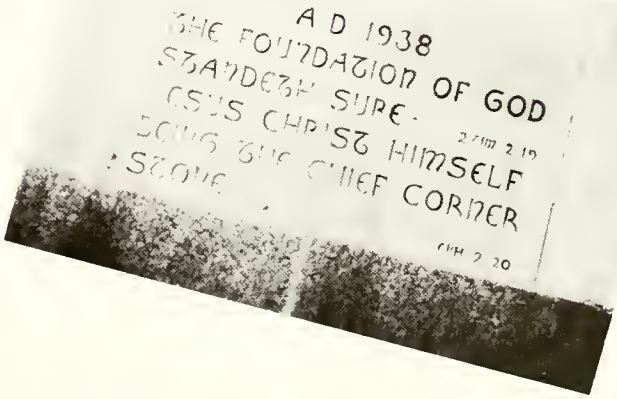

Esther Jensen, Recitalist.

Lauren Bigger, Recitalist.

Charles Will, Recitalist.

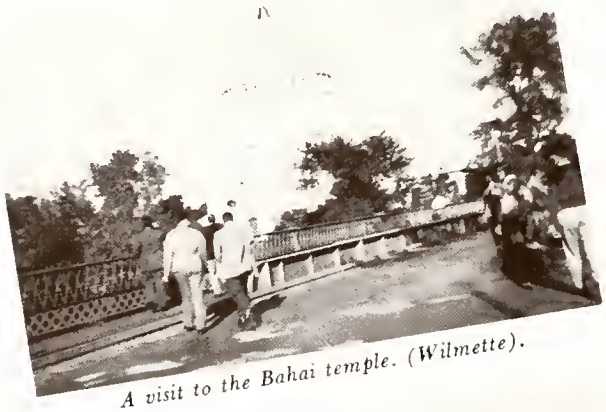

A visit to the Bahai temple. (Wilmette).

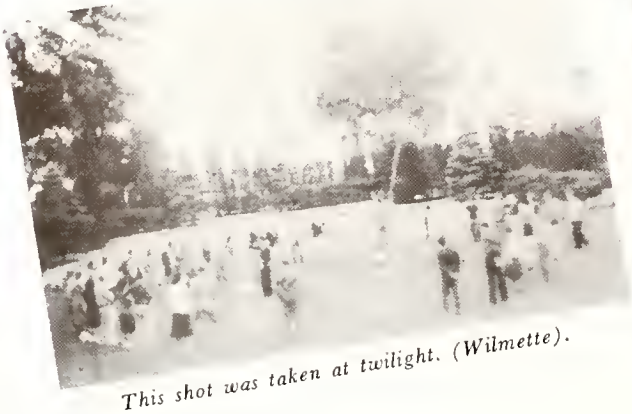

This shot was taken at twilight. (Wilmette).

A real send-off; placards and even a band.

The August, '49 class (then juniors) royally entertained the April, '49 class. The excellence of this banquet is a testimony to the fact that the August, '49 class is the greatest ever to graduate from Moody Bible Institute.

Evelyn is wary of Jack's offer.

George Washington Day party.

Louis for once looks perplexed.

• EVENING SCHOOL

Each Tuesday and Friday evening they come. . .leaving behind them the busy whirl and noisy clamor that typifies Chicago's work-a-day world, to become absorbed into the quiet serenity which characterizes the presence of God, and to enjoy His blessing which comes from the study of the Word.

Office worker, factory worker, housewife, they come from every walk of life; different backgrounds, individual personalities, each one with separate hopes and desires, yet all united in the desire to know God and to win men and women to Christ.

Living and working as they do in the midst of the grinding routine of business life, they perhaps are more cognizant of the sin and evil that exists in a city the size of Chicago, and are well aware of the fact that the Gospel of Christ is the only message to give to a lost and dying world. With this aim, they have enrolled in the evening school classes of the Moody Bible Institute, and during the past year over 1100 of them have gone forth to proclaim His love and grace. We of the Day School thank God for these, our brothers and sisters in Christ, and pray God's richest blessing on them as they labor for Him.

Those Who Still Plod

• UNDERCLASSMEN

Row 1 H. Aday, L. Adkins, R. Alderton, R. Allen, S. Alley, D. Altheide, J. Amacker

Row 2 M. Ardill, T. Ardill, M. Ashby, H. Ayabe, P. Bailey, C. Bakk, H. Bartlow

Row 3 M. Basil, B. Basting, B. Battye, G. Bauer, H. Baughman, W. Baughman, B. Bauman

Row 4 R. Bauman, D. Beach, F. Beach, S. Beach, E. Bell, I. Bell, E. Bender

Row 5 D. Benjamin, R. Berglund, E. Bergsten, D. Berry, D. Betts, E. Bezanson, G. Birch

Row 6 A. Bischoff, H. Bishop, L. Black, R. Black, R. Blackshire, L. Blair, L. C. Blair

Row 7 M. Blakely, J. Blankley, M. Board, A. Bobby, R. Boda, H. Boorsma, M. Botruff

Row 8 V. Boyer, R. W. Bradbury, R. D. Bradbury, G. Briggs, E. Brinnon, A. Brooker, M. Brooks

Row 9 A. Brough, S. Brown, O. Brubaker, L. Bruner, J. Bryner, M. Buick, H. Bunch

Row 10 R. Bunn, C. Calvin, J. Cameron, R. Campbell, F. Capps, F. Carlson, R. Carlson

Row 11 N. Carr, J. Carruthers, D. Carter, D. Ceder, E. Chell, W. Chambers, B. Chapman

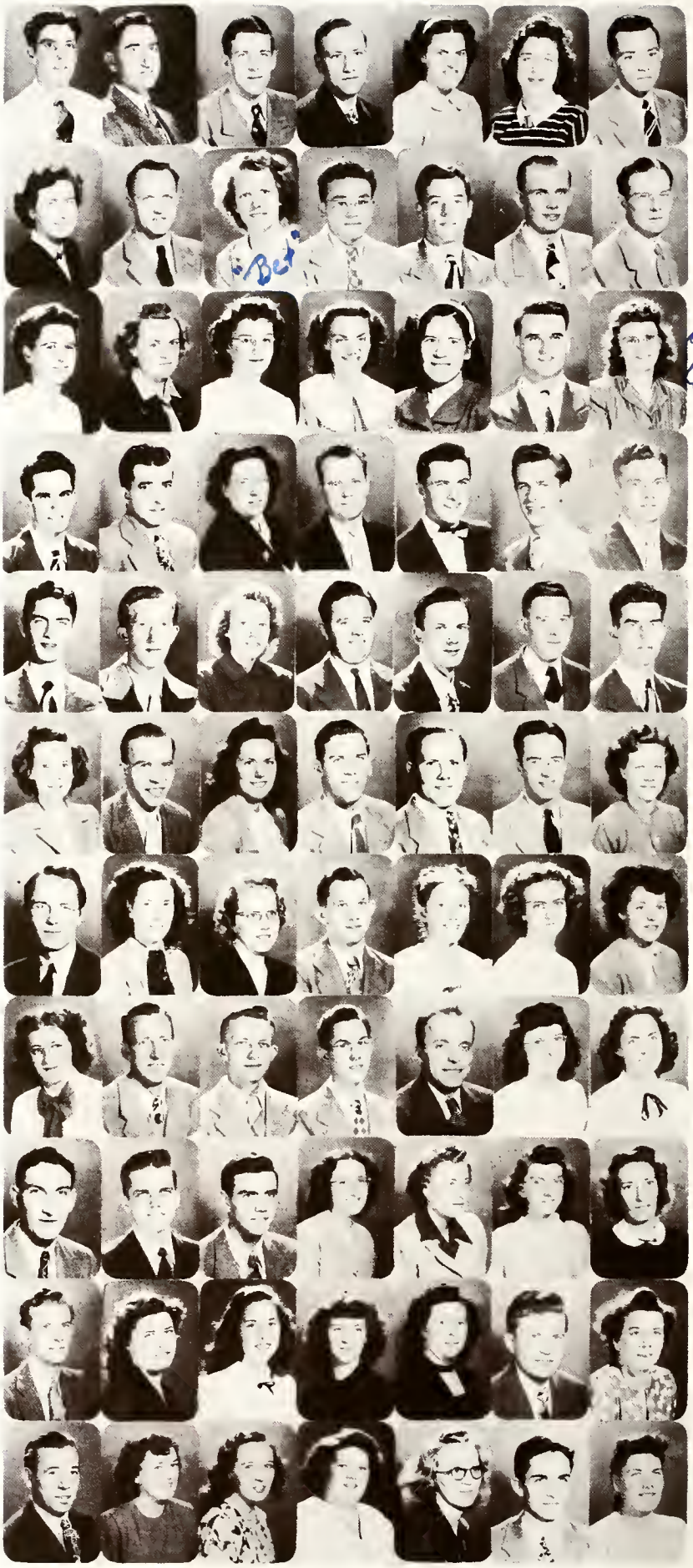

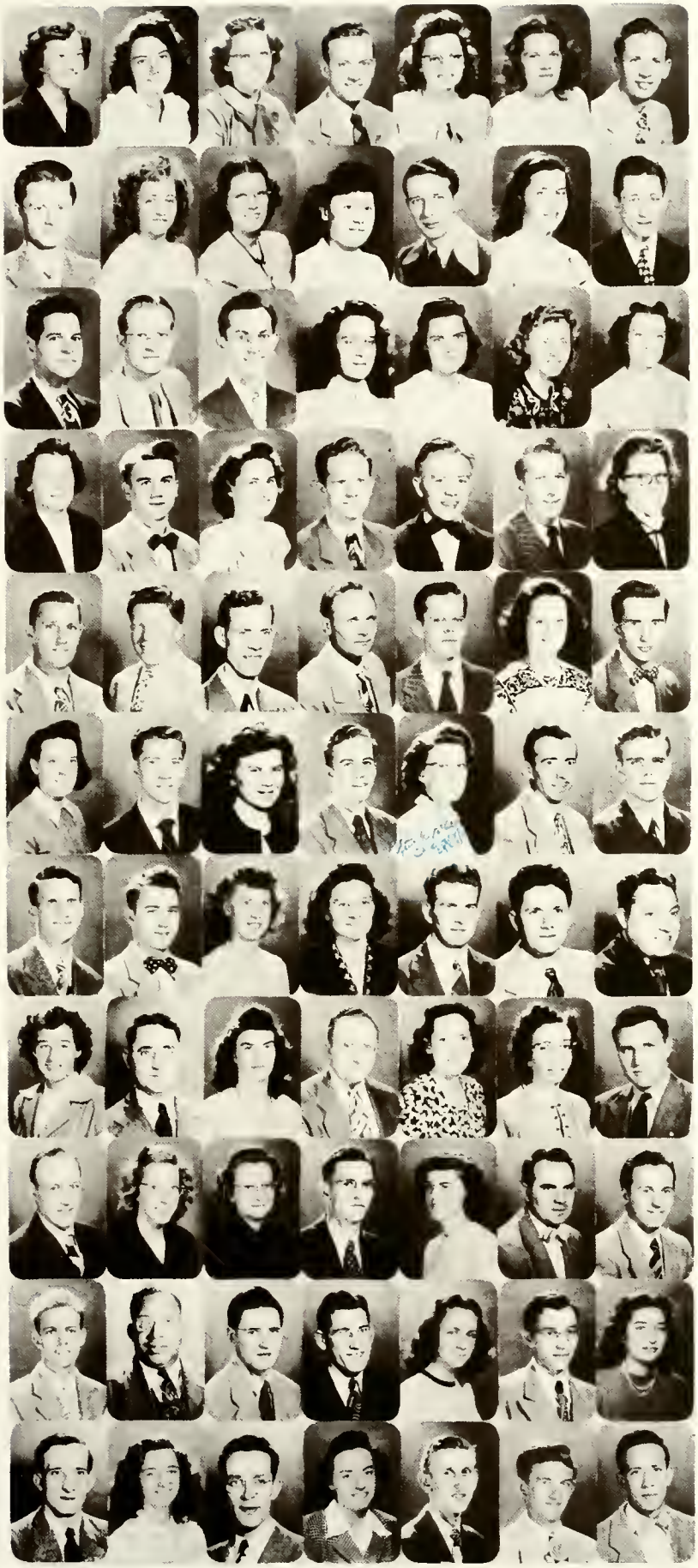

Row 1 R. Checkley, G. Cheesman, J. Childs, C. Christensen, J. Christensen, L. Clausen, O. Clausen

Row 2 E. Claton, V. Cochran, V. Coder, D. Cole, H. Cole, R. Collins, D. Connor

Row 3 H. Conroyd, R. Cooke, H. Cornell, C. Correll, E. Couture, B. Cowley, D. Craig

Row 4 L. Craig, C. Cramer, N. Cramer, L. Cravens, R. Crotty, G. Crow, H. Crump

Row 5 R. Crump, L. Cumings, W. Cummings, L. Dady, E. Dannenberg, S. Dark, L. Darling

Row 6 I. Davis, J. Davis, R. Davis, W. Davis, R. Day, J. Deakyne, L. DeBaer

Frank Dilley
Co 9:1

Row 7 F. Dickinson, F. Dilley, C. Dirksen, E. Ditmars, L. Ditzell, R. Doonan, H. Darley

Row 8 L. Drew, R. Eagle, A. Eanes, K. Eggen, R. Ekdahl, V. Ellerian, G. Enders

"Ann" Eanes
Ps. 37:4+5

Row 9 W. Engel, E. Entenmann, V. Entrekin, E. Erlandson, V. Erwin, I. Estle, C. Evans

H. Feenstra
Rom 1:16
Love Jesus
you - Little Sister

Row 10 G. Evans, F. Everton, R. Ewing, G. Fechner, H. Feenstra, H. Fetzer, L. Foster

Row 11 O. Foster, B. Fowler, C. Frack, E. Francis, L. Frey, M. Friskney, T. Frye

Row 1 P. Fu, A. Furbay, V. Gaden, H. Galloway, K. Gause, A. Gehm, F. Germann, M. Gibson, J. Gill, D. Gillum, M. Gilmer

Row 2 A. Gilmer, M. Gipalo, R. Gleason, C. Goltz, D. Goodall, G. Goodell, E. Goodell, F. Goodman, E. Goodwin, M. Graham, H. Graves

Row 3 N. Graves, W. Graves, G. Greenwood, W. Griffin, J. Grimes, M. Gruber, B. Guella, E. Guild, L. Gunn, R. Gustafson, D. Hager

Row 4 J. Hale, G. Hambley, J. Hanisko, B. Hanks, E. Hansen, J. Hansen, R. Hanson, F. Harm, R. Harper, W. Harris, L. Hartwig

Row 5 R. Harvey, M. Havird, H. Hawbaker, J. Hawke, M. Healy, G. Heard, C. Hedahl, R. Hegman, S. Heinig, L. Heiniger, F. Helzer

Row 6 E. Henry, J. Hescott, W. Hicks, C. Hill, J. Hill, K. Hinds, L. Hirst, M. Hobolth, J. Hofer, E. Hoff, J. Hofmeister

Row 7 P. Holliday, D. Holly, E. Holstege, M. Holsteen, V. Holsteen, F. Holzimmer, W. Homer, L. Homer, M. Hon, S. Hood, B. Hooks

Row 1 R. Hoover, B. Hoover, G. Hoover, B. Horn, R. Horn, J. Hornok, T. Hoshizake, T. Houseman, E. Howell, R. Hoyer, E. Huang

Row 2 M. Hughey, E. Hurley, R. Insley, E. Janish, H. Johnson, C. Johnson, J. Johnston, R. Jordan, D. Jones, R. Jones, D. Kaapu

Row 3 L. Kaiser, C. Kalili, J. Kalili, T. Kawashima, H. Keist, M. Keller, R. Kendall, I. Kennedy, R. Kensinger, H. Kettler, J. Kidd

Row 4 E. King, A. Kleis, E. Kleinschmidt, E. Kleinschmidt, H. Klingbeil, C. Knapp, G. Kramer, L. Kramp, L. Krueger, J. Kurchak, K. Laing

Row 5 C. Lambshead, M. Lamprecht, J. Lantz, E. Lanz, M. Lenmer, M. Leatherman, G. Lee, K. Lee, B. Leich, J. Lent, C. Lima

Row 6 W. Linderman, C. Lindman, M. Lindsay, B. Lindquist, P. Linebaugh, R. Long, R. Longenecker, H. Logan, T. Loper, J. Losacco, B. Love

Row 7 K. Love, H. Love, T. Love, J. Lowe, G. Luck, M. Lundin, W. Luse, N. Lyons, J. Lyster, J. Lytle, R. Lytle

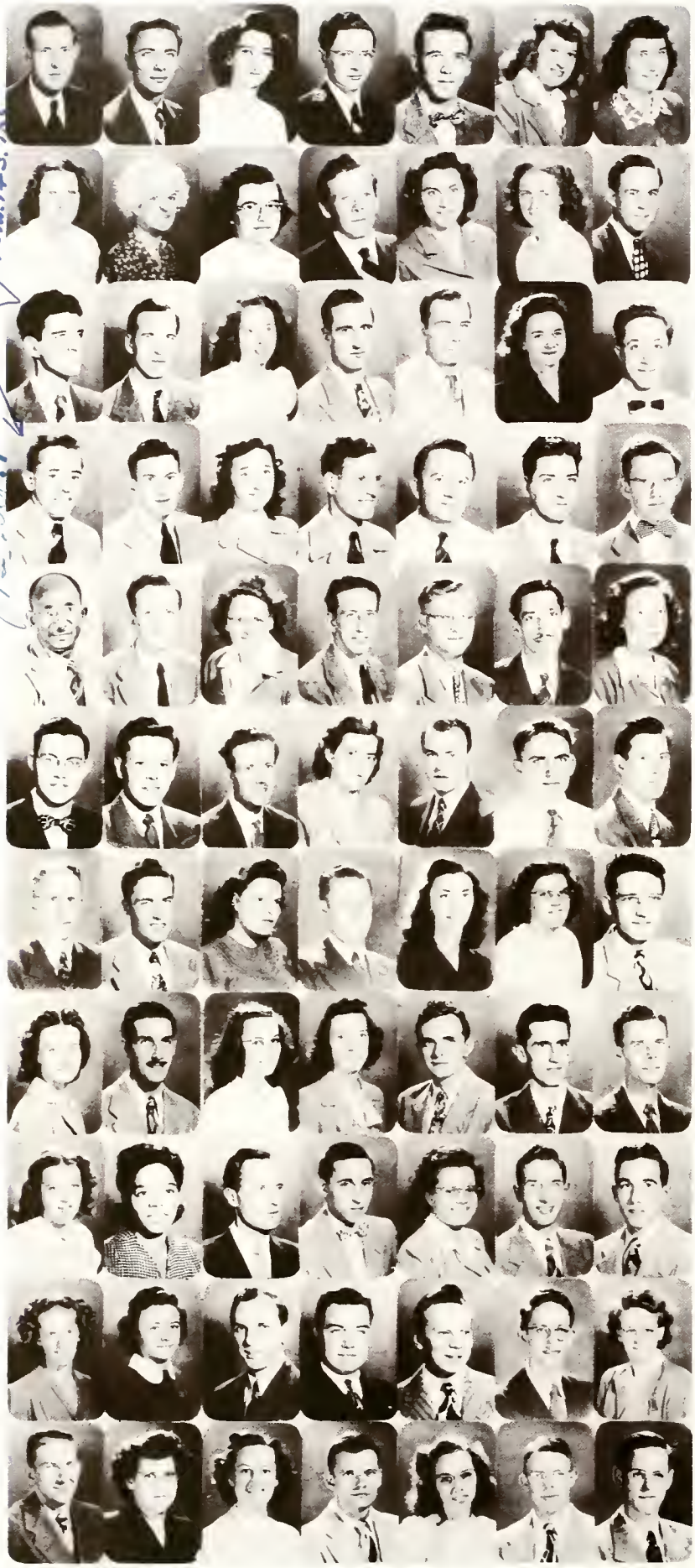

Row 1 A. McAdam, L. McCall, A. McCarble, R. McCarrell, G. McCluskey, M. McKinley, L. McLeod

Row 2 D. McNeil, M. Mack, V. MacMack, L. Madison, R. Magnuson, M. Maiden, E. Marsceau

Row 3 K. Maryott, R. Masson, D. Mather, R. Matheson, F. Mathis, Q. Matthew, G. Mead

Row 4 B. Meek, W. Meyers, J. Mial, C. Miller, R. Minnick, J. Mitchell, R. Mitchell

Row 5 W. Mitchell, A. Moffitt, B. Moffett, J. Mohringer, W. Moline, V. Monterroso, J. Moore

Row 6 R. Moore, H. Morden, R. Mountain, P. Morgan, H. Moses, G. Mostert, K. Mueller

Row 7 R. Mueller, R. Murr, J. Murray, N. Meyers, M. Nahulak, B. Nelson, E. Neufeld

Row 8 K. Neufeld, L. Nevel, J. Newbrough, B. Newman, R. Newman, M. O'Connor, L. Ogilvie

Row 9 R. Olesen, A. Oliver, A. Olson, D. Oplinger, J. Oppitz, D. Orner, R. Orner

Row 10 K. Osborn, V. Oslund, E. Osterberg, C. Pack, B. Parker, G. Peterson, D. Patterson

Row 11 R. Patterson, M. Paul, T. Payton, W. Pearce, M. Peaslee, L. Pederson, A. Perkins

Maurice Powell
Matt. 6:33

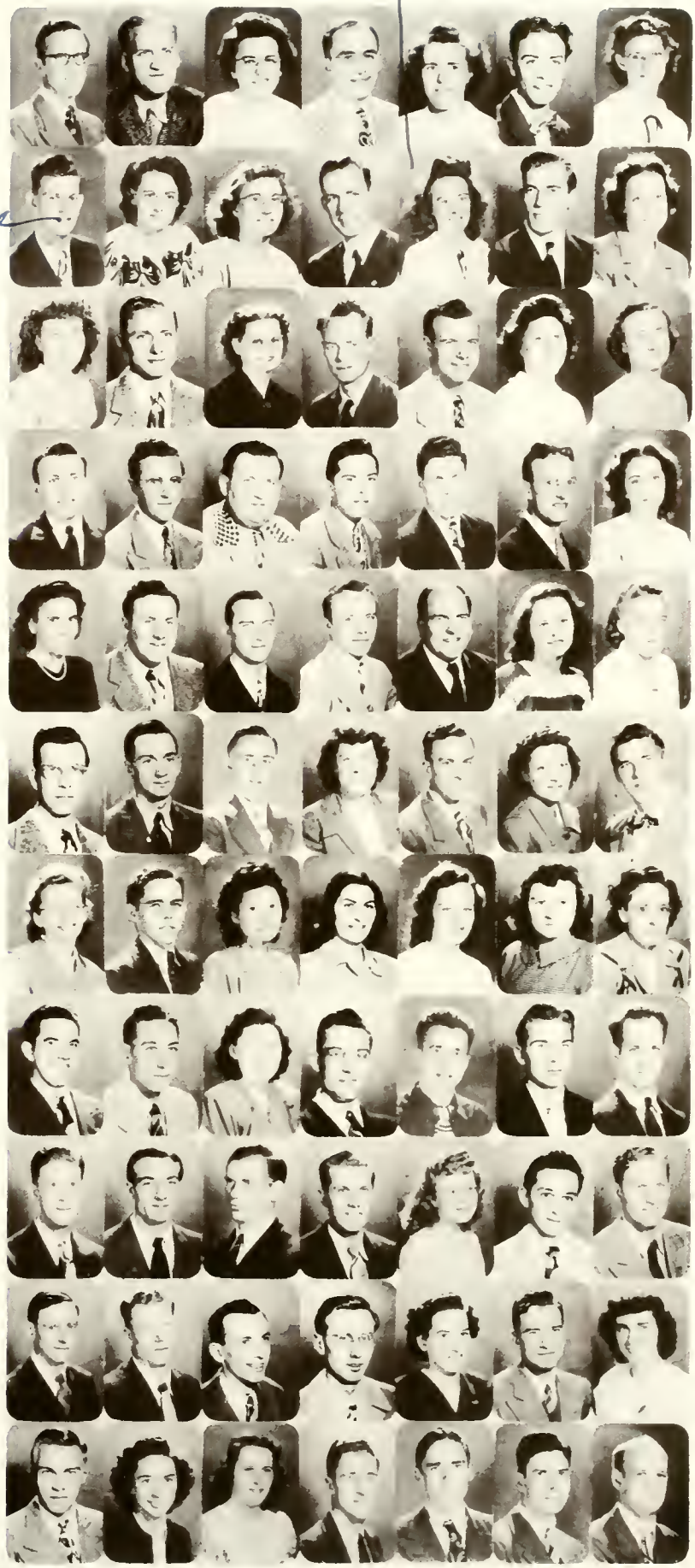

Row 1 F. Persson, R. Persson, M. Pfeifle, C. Pietropaulo, R. Pinneo, G. Pitsenbarger, B. Ponchot

Row 2 R. Pontier, V. Pope, D. Porter, L. Potratz, M. Powell, C. Presson, E. Presson

Jimmy Pope
Phil. 1:20

Row 3 I. Priest, C. Pruitt, I. Psalmonds, A. Psalmonds, G. Pullen, A. Quiggle, E. Rankin

"Bud" Ransom

Row 4 I. Ransom, P. Ray, R. Reed, E. Reese, R. Reetzke, W. Reichman, D. Rhoads

David Rhoads
Col. 4:6

Row 5 L. Rhoades, L. Richards, J. Richardson, R. Rickner, W. Robarge, J. Robbins, E. Robinson

Row 6 R. Robinson, W. Rokosh, J. Rollman, V. Royer, R. Rushing, M. Rushing, H. Russell

Roy Sackman
"Looking to Jesus"

Row 7 C. Ryll, R. Sockman, E. Sakaguchi, B. Sams, E. Samuelsen, N. Sathoff, B. Sauser

Row 8 E. Schafer, R. Schmidt, W. Schmidt, W. Scholtz, W. Schroeder, C. Schroeder, J. Schwab

Row 9 J. Scorgie, J. Scott, R. Scott, D. Searl, B. Seger, B. Sexton, G. Shade

Row 10 H. Shaver, A. Shaw, L. Shepard, R. Shervy, J. Shipley, A. Showalter, M. Shuell

Row 11 M. Singleton, D. Skillman, M. Smart, C. Smith, D. Smith, P. Smith, R. Smith

Row 1 R. Smith, R. F. Smith, W. H. Smith, W. F. Smith, A. Snitker, D. Snyder, G. Solum, J. Spacek, B. Spencer, H. Sponholz, R. Springer

Row 2 C. Stade, H. Stafford, D. Steere, D. Stegink, M. Street, R. Stevens, J. L. Stewart, J. Stewart, R. Stigers, M. Stilson, R. Stinsman

Row 3 E. Strickland, J. Sullivan, R. Sullivan, K. Sunde, P. Suzuki, K. Sveen, V. Swanson, B. Swartz, K. Tarter, J. Taulbee, B. Taylor

Row 4 R. Taylor, P. Teaford, R. Teague, M. Tegeler, H. Tengan, L. Thistle, J. Thompson, B. Tichy, R. Tidgwell, R. Trantham, J. Trautman

Row 5 C. Tromp, F. Tromp, J. Trotter, C. Trowbridge, L. Troy, L. Utt, J. Van Cappellereen, E. Van Hook, W. Veurink, R. Ver Lee, M. Wagenaar

Row 6 P. Wahl, M. Walker, R. Wall, A. Warfield, J. Warren, E. Waters, R. Watschke, B. Weaver, L. Webb, V. Weber, E. Weinhoeff

Row 7 E. Weiss, R. Wennerlind, B. West, R. Westerberg, H. Westing, P. Westman, J. White, D. Whyte, J. Whittington, B. Wiersma, H. Wilcox

Dear Jodie,
Enjoy you continue to prove in this page that you are right to be "conformed to the image of Christ."
Love,
Lavonne
Phil. 3:10

Joe Spacek
Phil 3:10

Ruth Anna Langford

Row 1 G. Williams, N. Wilson, W. Wilson, W. Winn, G. Winters, M. Wohlgemuth, J. Wright, H. Wright, P. Wright, J. R. Wood, J. M. Wood

Row 2 J. Wygmans, P. Zeller, R. App, D. Babb, M. Baker, F. Beach, B. Biggs, B. Blackburn, M. Bloom, E. Bodenstab, R. Brenner

Row 3 E. Bryson, L. Burnette, R. Burkhardt, C. Burns, P. Campbell, B. Crocker, L. Dahlberg, P. Dahlberg, E. Demos, F. Dickinson, G. Dierking

Row 4 S. Dobb, G. Doty, M. Ellis, S. Fettes, I. Fleming, J. Flinn, R. Frantz, J. Frantz, N. Fraser, A. Fredericks, M. Frishmuth

Row 5 C. Gerber, R. Gildner, J. Graham, M. Grimshaw, L. Harper, R. Hayes, R. Headley, A. Hellin, D. Henschke, D. Hill, M. Hoyt

Row 6 M. Jones, A. Jones, W. Jones, R. Kampf, S. Kreimann, L. Kroh, J. Kingeret, L. Krohn, L. Lance, H. Lantz, L. Lauck

Row 7 M. Lillieberg, A. Lindle, M. Litwiller, V. Loeding, E. Lomen, J. Maret, J. Martyn, P. Mead, D. Mead, J. Mitchell, T. Mohtares

Row 1 R. Motley, P. Nelson, R. Newman, V. Noteboom, L. Olsen, I. Ott, I. Paczek

Row 2 B. Pallone, J. Patrick, D. Perkins, F. Potts, A. Prether, A. Quick, R. Reynolds

Row 3 N. Richter, C. Rockhill, W. Rockhill, C. Roeschley, E. Sandin, G. Sanford, M. Skivington

Row 4 R. Smith, P. Sowers, H. Sprunger, L. Steere, F. Stephenson, D. Stewart, M. Sullivan

Row 5 C. Tedman, J. Tedman, B. Teunessen, B. Thomas, E. Thompson, C. Tibbals, R. Wolf

Row 6 E. Wotherspoon, M. Zager, F. Anderson, M. Anderson, V. Atkinson, E. Beaman, H. Bell.

Row 7 B. Bower, N. Brokopp, D. Brue, M. Busse, L. Carter, V. Chan, J. Clark.

Row 8 G. Cruse, R. Damon, B. Detterline, B. Dudley, C. K. Dudley, A. Edgar, V. Eikenbary.

Row 9 I. Ericson, D. Evans, J. Ewing, J. Griffith, O. Griffith, M. Hasti, B. Horton.

Row 10 L. Williams, M. Johnson, R. Johnson, R. M. Johnson, C. Levi, L. Kiteley, J. Kleis.

Row 11 M. Koger, B. Wainscott, B. McLachlin, P. Manlio, E. Masuno, J. Moody, J. Nagel.

Betty Pierce

Row 1 B. Nesbitt, A. New, P. Nortier, H. Perry, S. Phillips, B. Pierce, G. Poyser.

Row 2 D. Prochnow, L. Reed, E. Richey, L. Rogers, A. Sager, M. Salage, M. Stafford.

Row 3 J. Stagg, R. Starkey, D. Svendsen, J. Vickers,

Note: Underclassmen pictures do not appear in alphabetical order because of the three entering classes, (Fall, Winter and Spring terms).

• STUDENT PLACEMENT BUREAU

Mildred Keller works her fifteen hours each week outside of the Institute premises.

Moody students may not get to be business managers or heads of departments during their stay here at school, but many of them do manage to hold down a part-time job to help pay their way through MBI. The employment of the students is regulated by Mr. N. Julian and Miss N. Carmichael of the Student Placement Office for the best interests of both the Institute and the prospective employee.

The office receives calls for various types of work from that of window washer to stenographer, and from baby-sitting to dog-walking. While some of the students are employed in various departments right here at the Institute, a large number "work out" in numerous offices, factories, and agencies, and this contact with the secular world of business gives ample opportunity to demonstrate the practicability of the training we receive here at school. As Mr. Julian has said "If the real principles of being a Christian are not applied to our every day life and action, we have failed to live up to our Christian responsibilities."

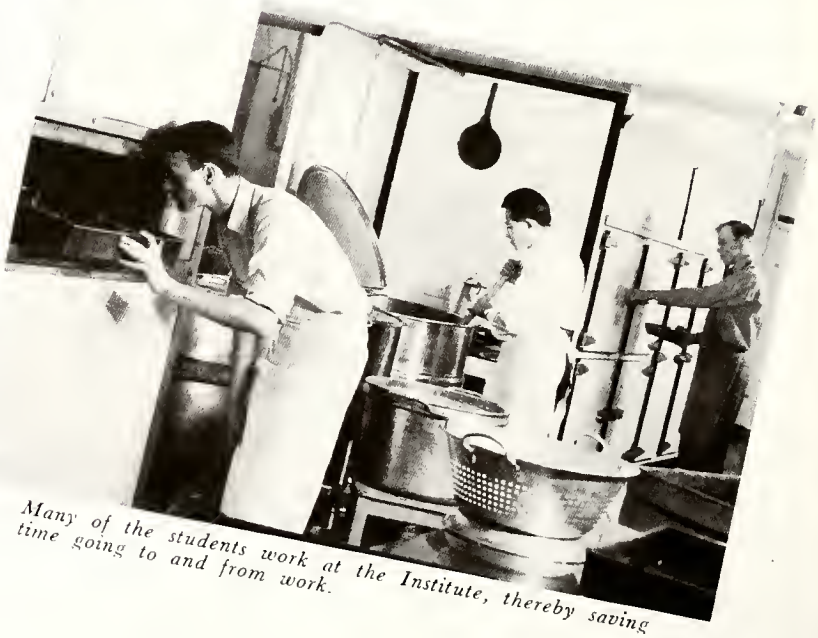

Many of the students work at the Institute, thereby saving time going to and from work.

Byways

• EXTRA-CURRICULAR

Seated from left to right: Donald Hurlbert, Ralph Unruh, Elaine Johnson, Paul Pretzer, Genevieve Lobos, Daniel Zimmerman, William Pepperell.
Standing from left to right: Vern Trueblood, Roy Chamlee, Mark Bubeck, Omar Brubaker, Dwight Haglund, Lindley Steere, Donald Grimes. (not pictured: Merlen Carroll).

Seated from left to right: Virgil Bopp, Nell Rose Graves, Dorothy Pecht, Dorothy Strong, Edith Blazer, Raymond Watschke.
Standing from left to right: Ruth Nelson, Martha Brooks, Robert Horn, Evelyn Enochs, Joanne Cameron. (not pictured: Margarita Skivington).

With an enterprising editor and a large staff eager to produce the best ARCH in the history of Moody Bible Institute, the 1949 yearbook has been developed. The problems confronting the staff have been many and great, but the Lord has worked "all things together for good," for which all concerned are truly thankful. The spiritual emphasis, maintained throughout the yearbook, has also been evidenced in all business meetings, for the staff has realized that "unless the Lord build the house, they labor in vain that build it."

As the yearly organ of the student body of the Moody Bible Institute, the ARCH will go out, not only as a treasured keepsake of those who possess it, but also as a testimony to those who peruse its pages, that our Saviour, the Lord Jesus Christ, is at the very center of all activity at MBI.

The receiving of the ARCH is a reminder to Seniors that "we shall not walk this way again," and it is presented with the prayer that we who possess it will be constrained to walk always in those "Separated Steps," into which beloved instructors have led us during these short years at Moody Bible Institute.

PAUL PRETZER, *Editor-in-Chief*

Seated from left to right: Virginia Larson, Eileen O'Rourke, Marian Schwenk, Joyce Benston, Maxine Maynard, Catherine Rosendale, Anna Diem.

Standing from left to right: Joyce Wood, Merrit O'Connor, Louis Moesta, Ivan Estelle, Gordon Monk, Frank Carter, Robert West, Overton Brown, Joy Stiver.

• MISSIONARY UNION

Dear Doris, very nice to have been with you. May the Lord bless you richly as you go on with Him, in Christ. Doing Mother Phil. 1:21

Seated from left to right: Doris Mather, ass't. sec'y; Esther Couture, secretary; Rodger Schmidt, president; Esther Kleinschmidt, vice-president; Irene Priest, ass't. museum sec'y.

Standing from left to right: Dorothy Keiffer, corresponding sec'y; Al Furbay, deputation sec'y; Don Searl, prayer band sec'y; Kenneth Sunde, treasurer; Robert McCarrell, museum sec'y; Conrad Miller, publicity sec'y.

Seated from left to right: Virginia Martin, corresponding secretary; Marian Nagel, ass't. secretary; Don Van Wynen, president; Marilyn Smart, vice-president; Fay Brammer, secretary.

Standing from left to right: Lucky Shepard, deputation sec'y; Paul Zeller, museum sec'y; Charles Gilgar, publicity sec'y; Bernard Niekirk, treasurer; Charles Smith, prayer band sec'y.

(Not pictured: Virginia Pope, ass't. museum sec'y.)

Missionary Union is Moody Bible Institute at work for missions, and as an organization with an exclusively spiritual emphasis, it affects the life of the whole school. Through the medium of prayer bands, deputation work, and its other varied activities it endeavors to keep a sensitive finger on the fluctuating pulse-beat of the missionary enterprise throughout the world, and to challenge the student body with the vision of taking the Gospel of Christ to "the ends of the earth." Many a student who has gone forth to fields of service can testify that it was through Missionary Union that he first heard the call of the Lord. Above all, Missionary Union has taught those who were willing to pay the price, the sacredness and solemn responsibility of intercessory prayer.

Prayer time in Massey Chapel. Ten Prayer Bands meet there once each week: Africa, Island World, China, Europe, Hebrew, Latin America, India, North America, Moslem World, Japan-Korea.

Prayer Band officers for the Winter term:

First row from left to right: Bob Westerburg, Willis Adams, Gordon Pullen, Clifford Stade, Arnie Robertson.

Second row from left to right: Thornton Frye, Paul Holliday, Dick Reetzke, Leland Homer, Hubert Morden.

(Not pictured: Prayer Band officers for the Fall term: Evert Kleyhans, Al Furbay, Louis Moesta, Dan Searl, Harold Shaver, Emory Van Gerpin, Ivan Estelle, Bob Eldrege, John DeLine, Carl Isaacson.)

• RECREATION CLUB

Seated from left to right: Doris Craig, music chairman; Robert Orner, president; Betty Tichy, vice-president; Lillian McLeod, secretary.

Standing from left to right: Robert Rushing, devotional chairman; John Kalili, sports chairman; Thornton Frye, treasurer; David Orner, publicity chairman.

Seated from left to right: Mary Brooks, secretary; Miriam Street, music chairman; Jerry Amacker, president; Marie Schmidt, vice-president; Martha Brooks, publicity chairman.

Standing from left to right: Charles Leib, treasurer; Ralph Bradbury, sports chairman; Gordon Monk, devotional choirman.

Recreation is the oil that keeps the cogs of our Spiritual and intellectual well-being in good working order. Without the liberating influence of wholesome relaxation we would all too soon become rusty and break down. Recognizing the necessity for diversion in the maintenance of a well-integrated personality, Rec Club has endeavored to present the best to the students in the way of extra-curricular activities. Some of these events have taken the form of picnics, educational films, special speakers, musical programs, and devotional meetings. The enthusiastic reception these programs have been given proves the sagacity of Solomon who once said "He that is of a merry heart hath a continual feast."

Fourth of July picnic, 1948.

Rec. Club elections, March, 1949.

Rec. Club elections, June, 1948.

• MOODY STUDENT

ALAN WARES, *Editor-in-Chief*

Manned by a staff of seventeen members, the *Moody Student* is published biweekly and attempts to cover news from all phases of life about the Institute. From the exhortative and thought-provoking editorials to the "juicy tid-bits" in "Ramblin'" the aim is to present that which will be of most interest to the MBI student.

Two years ago the *Student* became a member of the Associated Collegiate Press, an association of college level newspapers, demanding the best in make-up, editing, writing, and news coverage of the school. The first rating received, although not the highest, was one favorable to a paper of its size and purpose.

At various times a series of Journalism classes have been held to give the reporters instruction and help in covering news beats and in writing the articles themselves. Not all has been work on the part of the staff, however, for social events have been held from time to time for the purpose of fun and fellowship among the staff members.

*Seated from left to right: *Nell Rose Graves, Bette Sams, secretary; Dorothy Strong, news editor; Alan Wares, editor-in-chief; Dorothy Pecht, copy editor; *Lois Heiniger, *Lois Black.*

*Standing from left to right: *Robert Wall, *Wayne Snell, *Paul Campbell, John White, circulation manager; Will Davis, business manager; *Leo Lance.*

*(Not pictured: *Ed Reese, *Virginia Pope, *Vivian Oslund, *Mary Jean McKinley.)*
** Hold the office of Reporter.*

• MOODY CHORALE

The Chorale, comprised of students selected by the director, Donald Hustad, on the merit of voice quality, ability to sight read, and other major considerations, has done outstanding work this past year.

Long to be remembered was their arrangement of "This World Is Not My Home," among other numbers that they presented during the Founder's Week Conference last winter.

An important achievement of the Chorale was the tour they took between terms this spring; an event which has helped to make them one of the most widely known of student organizations at Moody Bible Institute. This tour took them to Michigan, Ontario, New York, Massachusetts, New Jersey, Pennsylvania, Ohio, and Indiana.

Students who have had the privilege of being in the Chorale tell us that the experience received in this service for the Lord, will be most valuable to them in the work that lies ahead.

Seated from left to right: Calvin Ludeman, president; Audrey MacPhail, recording secretary; Doris Craig, vice-president; Charles Will, business manager.

Standing from left to right: Gerald Darling, treasurer; Robert Berglund, social chairman; Duane Bell, music chairman; Louis Moesta, asst. bus. mgr.

(Not pictured: James Holwerda, publicity chairman; Loyd Cumings, robe chairman; Nadyne Lyons, corresponding secretary.)

First row from left to right: Dorothy Cole, Jo Ann Oppitz, Mary Ryan, Marilou Hobolth, Louise Hon, Joyce Christiansen, Esther Couture, Margaret Lindsay, Marian Tromp, Alice Oliver, Barbara Lindquist, Joan Lantz, Lulu Case, Joanne Hescott, Lettie Lindsley.

Second row from left to right: Marveline Holsteen, Adele Bischoff, Doris Jennings, Ruth Checkley, Carol Dirksen, Ruth Atkinson, Betty Tichy, Annabelle Gilmor, Romaine Long, Nadyne Lyons, Audrey MacPhail, Doris Craig, Miriam Schuell, Elsie Samuelson, Maureen Powell.

Third row from left to right: Mary Alice Wohlgemuth, Ilene Garfield, Carlo Pietropaulo, Lucky Shepard, Donald Betts, Loyd Cumings, Irving Chambers, Richard Longenecker, Gerald Pitsenbarger, Lester De Boer, Ronald Kendall, Duane Bell, Walter Schroeder, Robert Mountain, Ruth Oleson, Anita Harl.

Fourth row from left to right: Howard Bishop, Lester Hurst, Robert Iler, Gerald Darling, Charles Will, James Holwerda, John Trotter, Robert Scott, Duane Benjamin, Richard Reetzke, Donald Stegink, Herbert Klingbeil, Charles Leib, Louis Moesta, Robert Berglund, Boyd Doney, Charles Schroeder.

• STUDENT COUNCIL • MEN

Seated from left to right: Loren McCall, Omar Brubaker, Ralph Trantham, Robert Jones, secretary; Charles Smith, president; Willis Adams, Robert Matheson, Harold Shaver.

Standing from left to right: Earl Holstege, Leslie Madison, Gordon Pullen, John Kalili, John Wood, John Sullivan, Thornton Frye, Thomas Walker.

(Not pictured: Curtis Lehman, Charles Pruitt, John Hornok.)

First row from left to right: Charles Sine, Burton Leich, Kenneth Sunde, vice-president; Albert Moffitt, president; Alvin Showalter, secretary; John Wood.

Second row from left to right: Willis Adams, Robert Jones, Curtis Lehman, Paul Campbell, Robert Westerberg.

Third row from left to right: Gordon Pullen, Axel Bolin, Earl Holstege, Charles Smith, Edward Bezanson, Al Hovey.

(Not pictured: Carl Fritschel, Jim MacKenzie, Jerry Amstutz.)

Although unable to tell of major accomplishments, the Men's Student Council has represented the male section of the student body. Thoroughly democratic in its representation of each group of men, it has sought to voice the desires and opinions of all. Perhaps the most valuable asset has been the experience gained by those who have served on the Council, in methods of organization and in consideration of problems voiced. These have helped considerably toward the training which we all seek, as future leaders of the flock of God. The Men's Council has succeeded in bringing about small changes in seemingly unimportant matters; but which, added together, contribute materially to the happiness of our stay at MBI.

• STUDENT COUNCIL • WOMEN

Love Ruby Anderson
Feb. 9:8

First row from left to right: Muriel Johnson, Helen Wilcox, Ann Strickland, Adele Bischoff, Ella Jean Van Hook.

Second row from left to right: Bette Sams, Clara Lima, Marie Schmidt, Elaine Chobanoff, president; Winnefred Hillegas, secretary; Ethel Hoff, Joan Lent.

Third row from left to right: Virginia Larson, Mildred Keller, Lillian McLeod, Agnes Chapman, Dorothy Jones, Ruby Sullivan, Esther Guild, Esther Chell, Lyda Krueger, Lorraine Meiste, Doris Craig.

Fourth row from left to right: Mildred Ardill, Elaine Johnson, Eileen O'Rourke.

(Not pictured: Edith Blazer, Jean Lytle, Hilda Belden, Lawanna Webb.)

First row from left to right: Joan Lent, Ella Jean Van Hook, Priscilla Oriel, Marie Schmidt, Margaret Lundin, secretary; Winnefred Medhurst, Elaine Chobanoff, president; Elsie Hansen, Eileen O'Rourke, Clara Lima, Esther Kleinschmidt, Leone Kaufman.

Second row from left to right: Hazel Feenstra, Noomi Pullen, Harriet Sine, Muriel Johnson, Frances Moberg, Iva Mae Chiddister, Mary Ruth Boyd.

Third row from left to right: Mildred Keller, Bernice Osborne, Lawanna Webb, Doris Craig, Edith Blazer, Lorraine Meiste, Elaine Johnson, Joy Stiver.

(Not pictured: Ethel Hoff, Freeda Jones, Hilda Belden.)

Behold how good and how pleasant it is for brethren to dwell together in unity." With the prospect in mind of making the living together in the dormitories more efficient and democratic, the Women's Student Council was formed, and as a deliberative group, has nobly carried out its purposes by promoting the physical well-being and enriching the spiritual life of the women students. Activities of the Council include the "Tea" for the first termers, the big-sister program, Field Day, and the rollicking "Stunt Night." It is the unanimous vote of the women that Student Council has been greatly beneficial in regulating dormitory life and has done much to promote a feeling of Christian love and courtesy.

• CHRISTIAN ED. CLUB

Seated from left to right: Aziel Jones, president; Doris Skillman, secretary; Muriel Johnson, reporter.

Standing from left to right: Robert West, vice-president; Gordon Gale, treasurer.

Seated from left to right: Betty Tabor, secretary; Mabel Green, reporter; Vern Trueblood, president.

Standing from left to right: Daniel Zimmerman, vice-president; John Lindskoog, treasurer.

Membership in Christian Education Club is not limited to students in the Christian Education Course, as the name might imply. Rather it is open to all Moody students and boasts a membership of a large percentage of the student body.

The purpose of the club is to acquaint the student with various types of programs and methods to be used in Christian work. This has been provided by programs, lectures and demonstrations at the monthly meetings. Another purpose is to furnish each of its members with samples of materials that may be used in working, particularly with children and young people. This material has made a valuable contribution to that Children's or Adolescent Work file.

Mr. and Mrs. Harold Garner, who have had wide experience in pastoral work, have served as advisors for the club.

• NURSES FELLOWSHIP

First row from left to right: Clara Ryll, Esther Robinson, Edna Bodenstab, Coral Tromp, Virginia Loeding, Mildred Gipalo, Esther Guild.

Second row from left to right: Shirley Kreimann, Betty Basting, Ruby Kensinger, Marcia Hughey, Jean Robbins, Clara Lima, president; Anna Lantz, secretary; Mary Jane Pfeifle, vice-president; Hazel Feenstra, Lyda Jane Krueger, Elsie Hansen.

Third row from left to right: Kathryn Neufeld, Monte Mack, Catherine Rosendale, Helen Hawbaker, Carol Hedahl, Vera Entrikin, Mary Leamer, Mildred Basil, Jessie Hawke, Edith Wotherspoon, Virginia Larson.

Fourth row from left to right: Katherine Griffin, Carrie Slack, Elaine Johnson, Helen Galloway, Nell Rose Graves, Eileen O'Rourke, Carol Calvin, Mildred Ardill.

(Not pictured: Ann Quiggle, treasurer; Bernadine Anderson, Mary Ashby, Dorothy Cedar, Lois Kramer, Ilah Fleming, Florence Germann, Erma Goodell, Grace Goodell, Eleanor Howell, Mary Leatherman, Theda Payton, Carolyn Saltenberger, Frances Tromp, Virginia Weber.)

• INTRAMURAL SPORTS

The success of Intramural Sports at Moody is the result of the wise leadership of coaches Morris Nelson and Carol Hermansen. Their enthusiasm has been shared by the president and the deans who know the value of intramural competition. Although the sports program centers around the gymnasium, with basketball, volleyball, and badminton, Lincoln Park and Northwestern diamond have also resounded with the shouts of victors and vanquished in field days and hard fought softball duels.

Night after night (after 9:30 p. m.) the small balcony in the gym has been packed with robust rooters, including worried wives and shouting sweethearts. The warm spring sun gave fellows the old urge to swing a bat and throw a ball, materializing into a softball league made up of dormitory teams, active every Saturday afternoon. Years hence, and far away, we shall remember these hours of fellowship, perhaps more vividly than many other things.

• INTRAMURAL SPORTS

Volleyball champs: Bottom row from left to right: David Kaapu, Charles Kalili, John Kalili.
Top row from left to right: Charles Zimmerman, Audrey Quackenbush, Clarence Bakk, Phil Wahl, Merle Friskney.

Basketball runner-ups: Bottom row from left to right: Wesley Phillips, Joseph Davis, Kenneth Tarter, Irving Chambers.
Top raw from left to right: James Holwerda, Charles Pruitt, Edward Reese, Joseph Kurchak.

Basketball champs: Bottom row from left to right: Charles Kalili, Ralph Beckner, John Kalili.
Top row from left to right: David Oplinger, Phil Wahl, Merle Friskney.

Harry Love,
Table tennis champ.

Trevor Ardill,
Badminton champ.

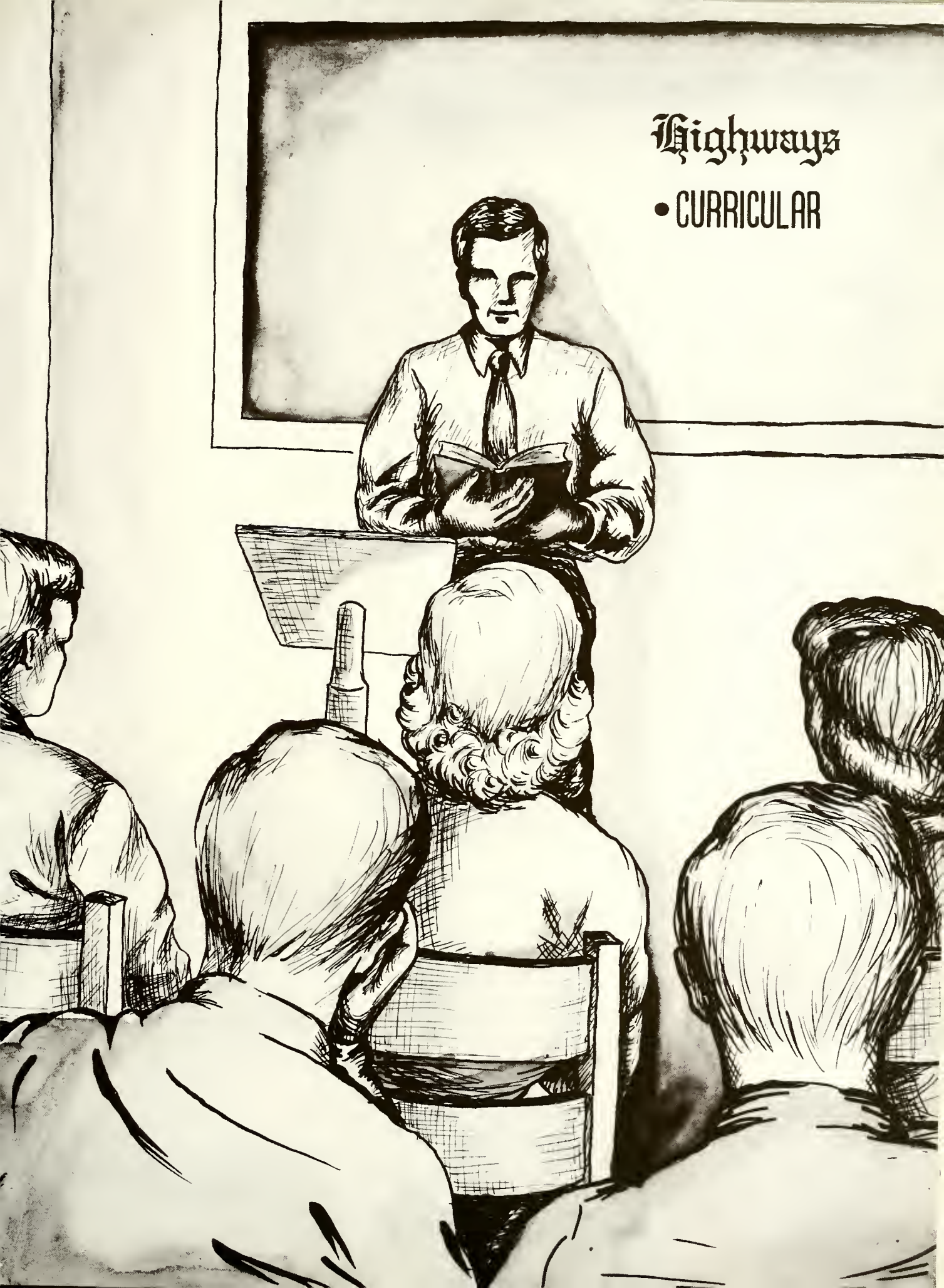
Highways
• CURRICULAR

In Bible Doctrine we have learned from Dr. Bartlett, those deep and vitally important truths, that not only strengthen our faith in the authority of God's Word, but have provided us with wisdom and understanding, whereby we can go forth to declare to the world that the Bible is infallible, and will stand for time and eternity, because it is forever sealed in Heaven.

This man of God has taught us, not only Bible Doctrine, but the application of Scriptural truth experimentally, as he has brought to us analogies which he has gathered through years of study, and close fellowship with the Lord.

✠

An integral part of th Missionary Course, Comparative Religions, taught by G. Coleman Luck, gives the student a detailed study of the major religions of the world, both primitive and civilized. Through an understanding of their foundation, characteristics and results and a comparison of them in the light of the Word of God, he is better fitted to approach the followers of these religions as he comes in contact with them on the mission field. Through a study of these heathen practices the student is also given a renewed appreciation of his own Christian faith and the hope it brings that makes it distinct from all other religions.

Of the hundred or more subjects taught at Moody, none is more valuable than the three terms of Advanced Teacher Training of the Christian Education Course ably conducted by Miss Phyllis J. Roberts. The Gospel of Mark was diligently studied during the Winter term and each week different students taught their assigned portions. The preparation and intensive study of the Word plus the practical applications of the principles of pedagogy have changed many a student's concept of teaching. After each student has taught, a thorough analyzation ensues with thought-provoking Miss Roberts graciously pointing out weaknesses and suggestions for improvement.

✠

A cold, calculating sea of upturned faces, pencil and paper in hand, is enough to make any preacher tremble. But when those faces belong to Moody Pastors Course men in Practice Preaching, the would-be preacher knows that he has a sympathetic audience. Encouraged by Pastors Course director Dr. P. B. Fitzwater, men are finding their footing both on the platform and in the task of lifting from the Word of God sermons to convict, exhort, and edify. Nor is it strange that our preaching bears the "warp and woof" of our instructor, both in manner and in word. It is little wonder that Moody men are marked, wherever they preach for their adherence to Paul's exhortation to "Preach the Word."

Curriculum Making is one of the outstanding subjects in the Christian Education Course and is required of all Christian Education students. Opportunity is given here to study the various materials that may be used in planning a church school curriculum with one of the main emphases being the place of the Bible in the curriculum. Practical work is provided for, by requiring each student to do individual and group work in the preparation of a model unit of work. The course is taught by Miss Phyllis J. Roberts and Miss Lucy Campbell who have both had wide experience in children's work, and at present are teaching in the Christian Grammar School in Wheaton.

Those of us who have been privileged to be in Mr. Springer's Bible Synthesis class this past year, can well appreciate that the reason for our deeper insight into the Old Testament books of the Pentateuch, Prophecies and Poetry, has been a result of the ability with which our instructor has presented the material.

His has been a presentation, not only from a fund of knowledge, but one through which the experiences of those great men of God, have touched his own heart and life to such a degree that he has been able to make them real to us.

Perhaps that is why, after Mr. Springer has made an apology for "preaching" to us, our hearts, if not our voices urge—"Preach on, teacher."

"A stitch in time..." the old adage may be true here at home, but is far more applicable to the missionary in lonely isolated areas. How often when mildew has ruined a best white shirt, or termites played havoc with the weekly wash, has a missionary been thankful for the Sewing Class at M.B.I. It was there she learned to do such mundane things as darn socks, make patches, mend moth holes, assemble and cut a pattern, and to cultivate at least a casual acquaintance with a Singer sewing machine. There may have been a bit of rebellion at the necessity of having basting stitches exactly one-quarter of an inch long, but now in the light of having had to put them to practical use she sees the wisdom of the Scriptural admonition "Let all things be done decently and in order."

✠

Three terms of interest-packed classes, taught by a well qualified instructor has made Church History a course to be remembered by all Pastors Course men. The absolute necessity for preparation, and the intensity of Dr. Elgin S. Moyer's presentation of this, the story of the Church, have given to every student a new and living concept of the heritage of the saints. Not only has our faith been strengthened, but our understanding broadened to include a sympathetic approach to those who erred from the truth. This class more than any other history class, has made us realize that history is only "His story."

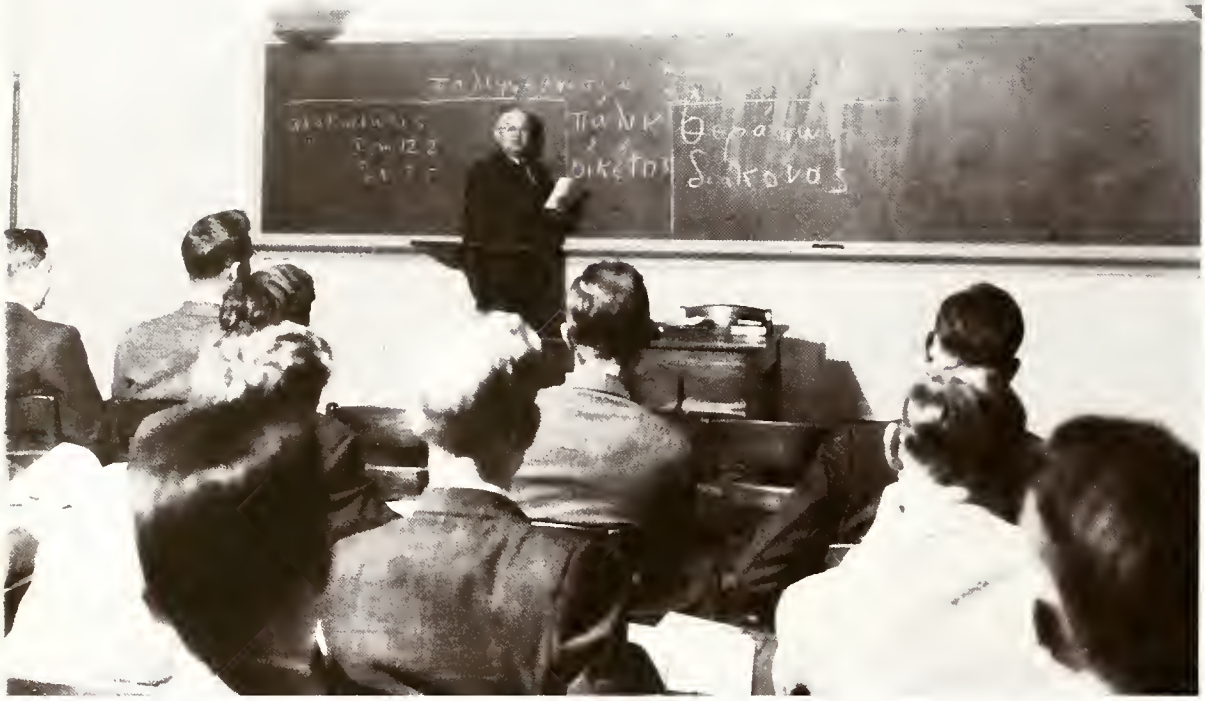

There are several commentaries in the library very much worn at particular places. These dirty dog-eared pages are extra well-known to all students of Kenneth S. Wuest's classes in Greek Exegesis. *Affectionately termed "the Skipper," Mr. Wuest is a living demonstration of a man thoroughly engrossed in his work. Something of this spirit has caught hold of us, and bids us seek the original text in our study of the Word. Precious indeed are the passages which we have been privileged to "exegete." They shall remain imbeded in our hearts and minds.*

Psychology of the adolescent, methods of teaching and organization, and administration of intermediate, senior, and young people's departments constitute the major emphasis in Adolescent Work, *a three-term course taught by Mrs. Harold Garner during the leave of absence of Mr. Garner. Due to the fact that every Christian worker, regardless of the field he enters, will come in contact with young people and will need wisdom in knowing how to lead them to know and grow in the Lord, this course or one of similar emphasis is required of each student. Mainly a lecture course, it also provides opportunity for collecting and systematically organizing various materials that will be of use in future work among young people.*

In response to the call "To the Jew first..." some have come to Moody to prepare specifically for work among the Jewish people. To this small group the class in Yiddish has provided a special incentive for concentrated study in order to be more effective in giving forth His Word. Not only is Yiddish the universal language of the Jew across Europe and Asia, but it is also a point of contact with Jews here in our own country. The class is devoted to grammar, oral and written exercises, reading in practical Yiddish literature and to translating the New Testament—with the one aim in mind—of reaching those who "have a zeal of God, but not according to knowledge."

✠

Systematic Theology is the backbone of the Pastors Course. Strict adherence to the Word of God, plus capable teaching are combined to thoroughly ground us in the great fundamentals of the Faith. With the textbook "Christian Theology," written by the teacher of the two-year course, Dr. P. B. Fitzwater, the "Science of God" has become more than an obstract term. It has become the very core of our desire for wisdom from above. We would first know God, then make Him known. Above all, we desire to "adorn the doctrine of God, our Saviour in all things."

The world, to many, is a fearful place. Pestilence and famine still stalk innocent victims in havoc-ridden areas left desolate by war. The forces of evil are stronger and more united than ever before. We, as Christians, have the one balm which can bind up these festering wounds of despondency and despair. We have the Gospel of the love of God manifested in the Lord Jesus Christ and we long to take that Gospel to needy hearts. But the need is so great. Where can we best be of service? Many have heard the call of the Lord in Historical Survey of Missions, a class designed to present to the prospective missionary a brief survey of the major mission fields in the world, in order that he may be better equipped and qualified to take the Word of Life to those who sit in darkness and the shadow of death.

Harmony, *taught by Mr. Loes, is a familiar subject to all music students. A three term course, it acquaints budding musicians with the four part harmony used in the composition of hymns and sacred music. In Harmony 3 provision is made for original four-part writing each week, consisting of stanza and chorus. More advanced work of this nature is given in the classes in Composition.*

If we feel sleepy upon entering Torrey-Gray Auditorium 8:15 each Saturday morning, Mr. Schuler, teacher of General Chorus, *soon rouses us from the anticipated "cat-nap." There comes a sudden realization that we may be the next to make our way to the platform, where said Mr. Schuler will delight in "picking to pieces" our attempt to lead the group in singing, read a portion of Scripture, or sing.*

It's not that Mr. Schuler means to be critical in the least; he just wants to make sure that none of his students leave Moody Bible Institute with an "inferiority complex." Oh! Mr. Schuler, if you only knew.

However, it has it's brighter side too, for in this class we have learned much about the principles of leading group singing, piano transcriptions for accompanying the vocalist, and other valuable aids in our future work for the Lord.

✠

What are the doctrines of the Christian faith and why do we as Protestants believe as we do? Under the tutelage of the venerable Dr. P. B. Fitzwater the class in Bible Doctrine *endeavors to discover from Scripture the basis and foundation for our beliefs as evangelicals. Such cordinal tenets as the being and work of God; the Person of Christ; the origin, nature and destiny of man; and sin and its consequences are taught during the six term course, and each of us comes away with the reaffirmation that our faith is based upon the absolutely infallible Word of God, and that as Christians ours is a "heritage incorruptible and undefiled that fadeth not away."*

• PRACTICAL CHRISTIAN WORK

Practical Christian Work, the charge of Miss Helen C. Rentschler, and Mr. James F. Harrison, is of interest and importance to every student in the Moody Bible Institute.

Each student, given a minimum of two, and sometimes more assignments a term, finds this experience to be of unequaled value in preparation for future Christian service.

These assignments, many and varied, have been a source of real blessing, as well as a challenge and inspiration to many students.

Students, as a whole, are truly thankful that the Lord has given them opportunity to serve Him, for many have been led of the Lord in making decisions for future service, by the experience received through Practical Christian Work assignments.

Ethel Goff Prov 3:5&6

Personal work.

Children's work.

Street work.

Signs Along the Way

• ADVERTISING AND PICTORIAL

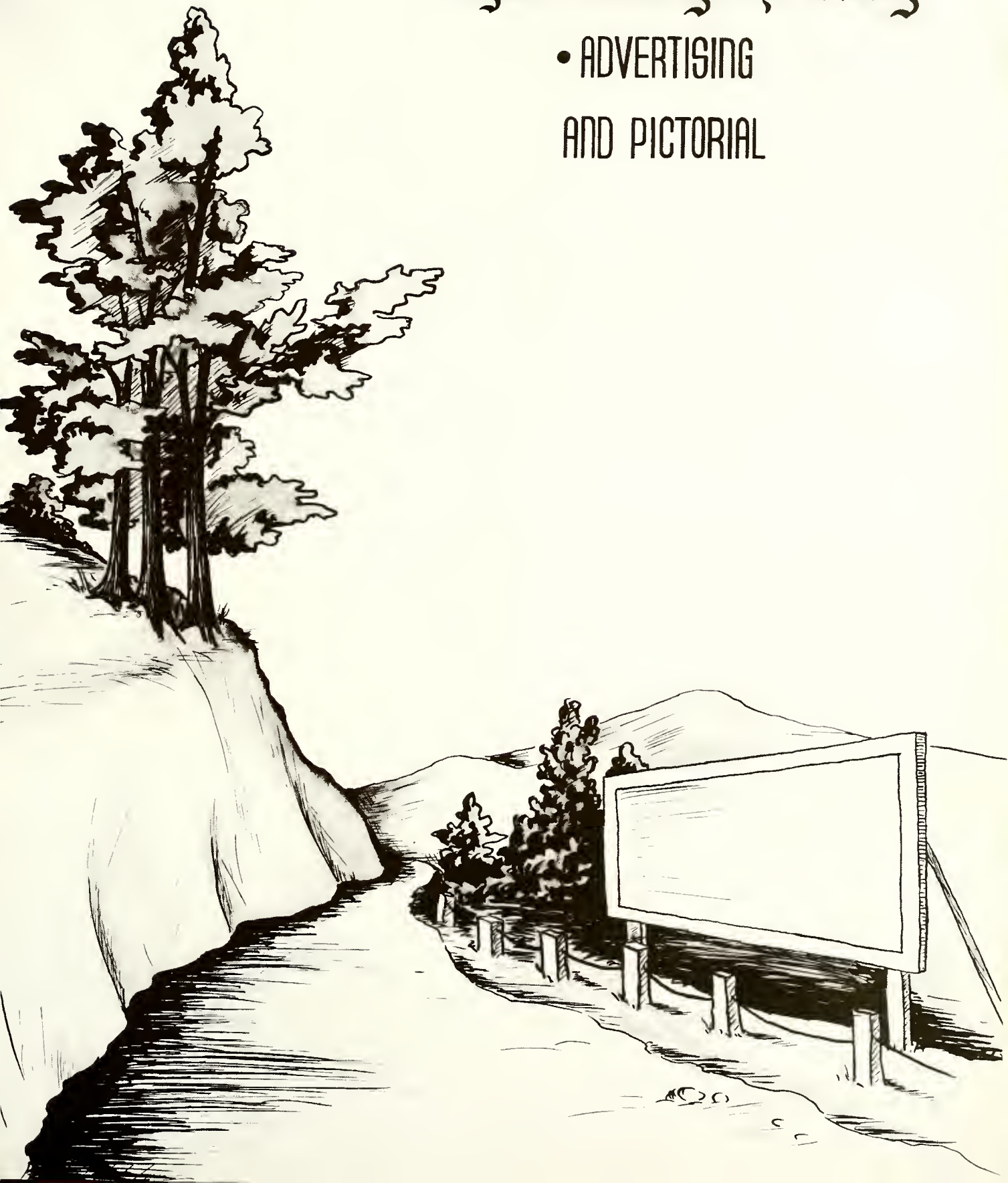

Don't swallow it all in one bite, John.

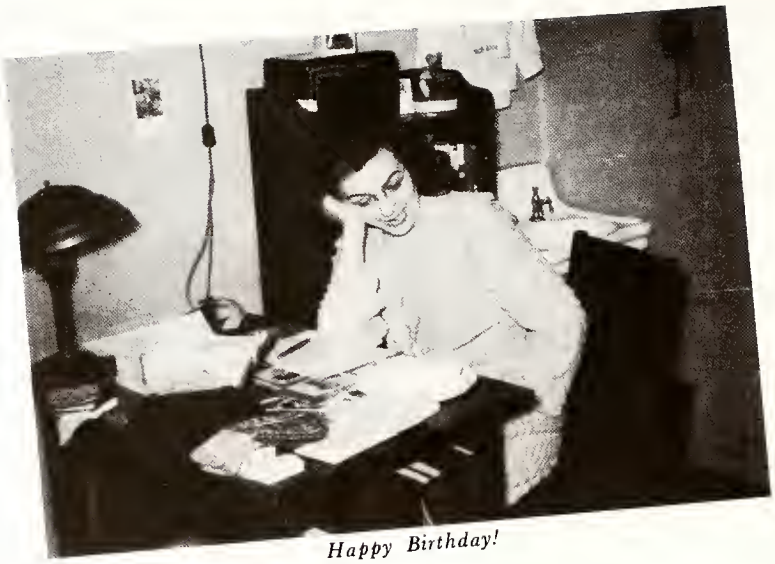

Happy Birthday!

Steve eats the most of all. . . Carl Larson is next.

Calmly disturbing the peace.

Who's converting who?

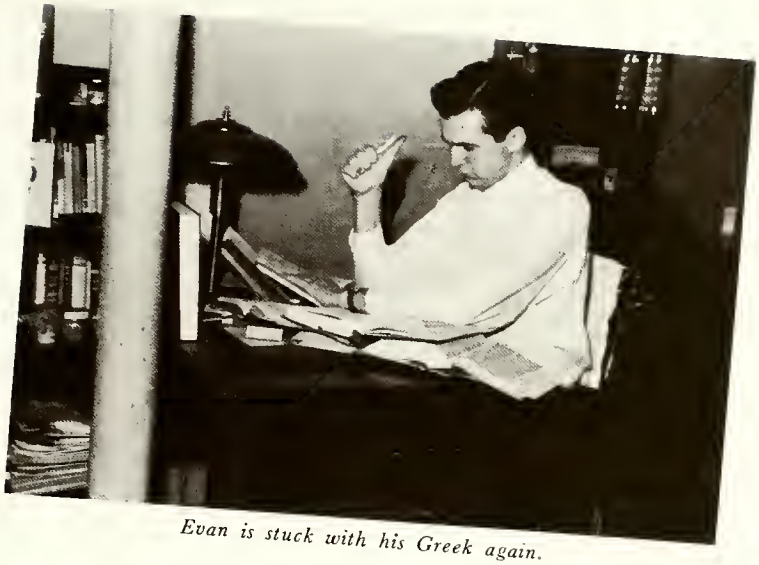

Evan is stuck with his Greek again.

Dave must have swallowed an entire handful.

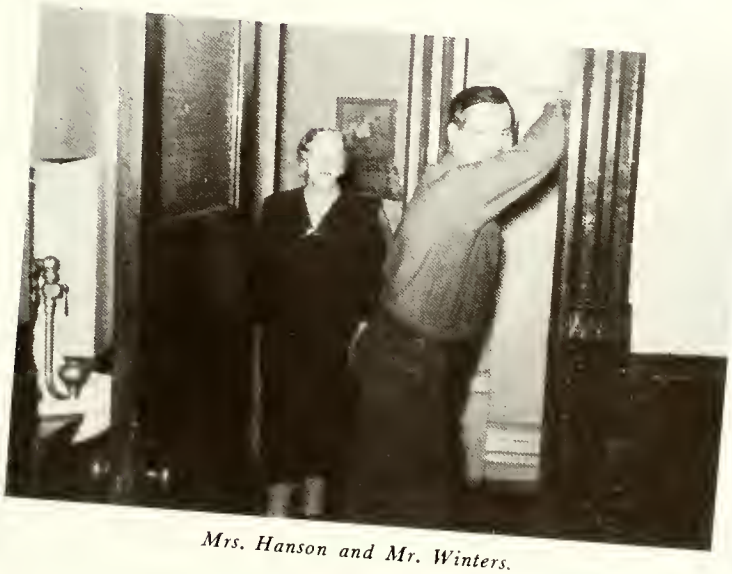

Mrs. Hanson and Mr. Winters.

Bill can be trusted only on a leash.

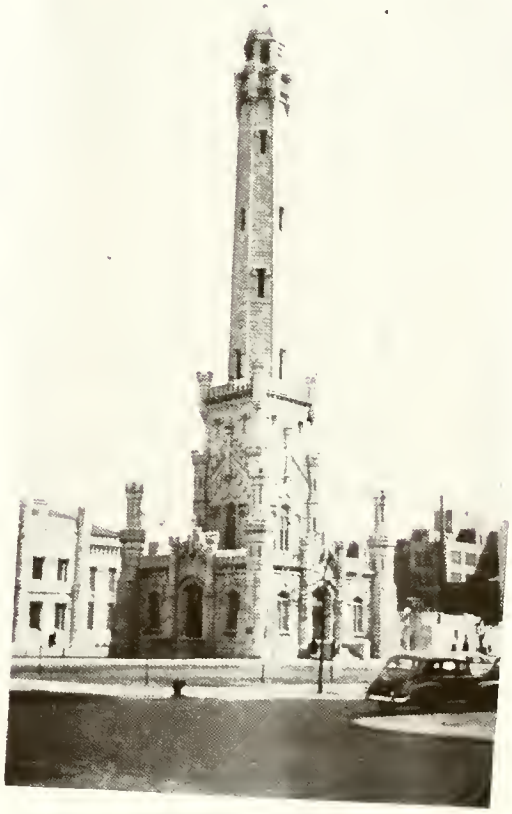

Landmark.

Chorale Tour Snapshots.

Glad graduates.

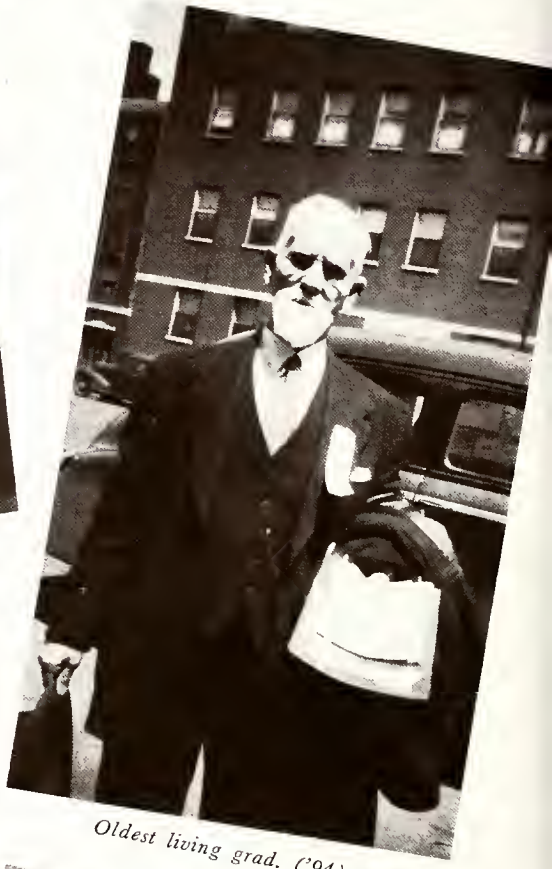

Oldest living grad. ('94).

Southern belles.

The Monk who lived again.

House mothers: Seated from left to right: Mrs. Hanson, Mrs. Hassman, Mrs. Gamble, Mrs. Heaton.

Theological rail.

Cook County group.

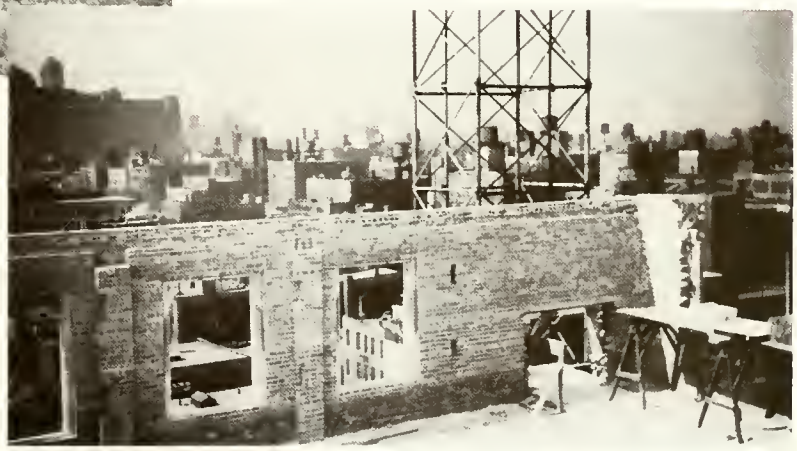

Correspondence School addition.

One of the new buses.

Founder's Week, February, 1949.

Franklin Mathis
HEB 4:9

A scene at the Institute airport.

M. B. I. looking North on La Salle Avenue.

Alumni Banquet, February, 1949.

Wilbur M. Smith, speaker.

Moody Church D.V.B.S., June, 1948.
(Junior and Primary Departments)

Institute Place.

Marie and Eric.

The girls have their Field Day at Lincoln Park.

Mary samples Lake Michigan.

Charles looks relaxed.

A good advertisement.

Gil is being "converted".

Mr. Rud, Miss Van Baren, Dr. Moyer.
(If I didn't see it, I wouldn't believe it.)

Mr. Hustad with hands in pockets.

Dr. Culbertson goes for a high one.

Mr. Springer poses willingly.

Mr. Broman is a short-stopper.

Dr. Fitzwater has a flat tire.

Going home.

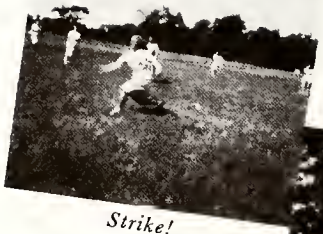

Strike!

It's a hit!

Evelyn and friend.

Elaine lets her hair down.

First aid.

Sing fest.

Just sampling...

Hallowe'en Party.

Let's write a good one about the Deans.

Such foolishness!

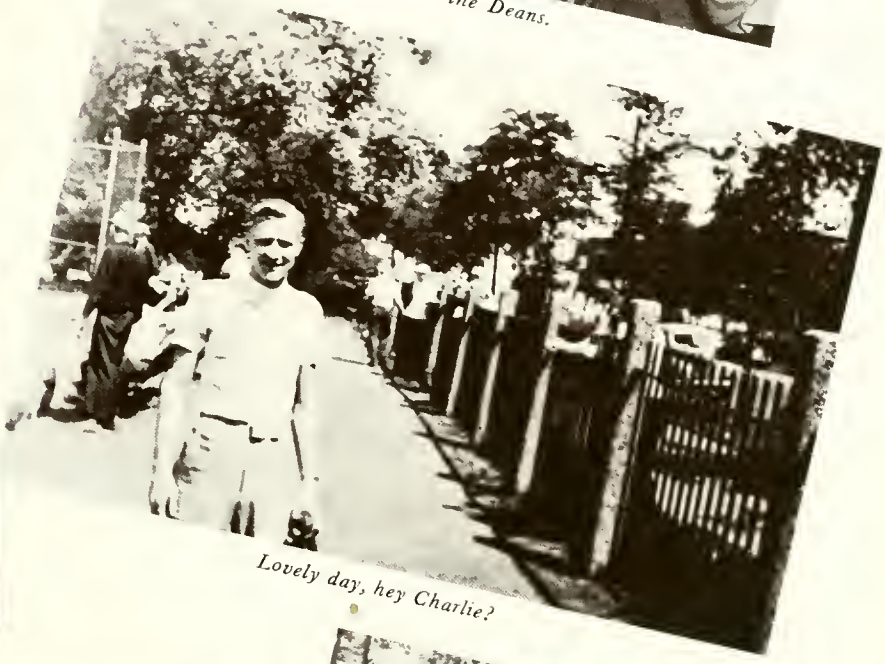

Lovely day, hey Charlie?

Who, me?

July fourth.

Yum!

Sure is warm.

Big operation.

Congratulations Graduates

It is a joy to see "servants of the Most High God" going forth "to do His will" "to make known - - - the Gospel."

YOUR ALUMNI ASSOCIATION

Lawrence E. Pearson '39	*President*
Herbert Lockyer, Jr. '39	*First Vice-President*
Ivan T. Brown '41	*Second Vice-President*
Mary Helen Anderson '38	*Secretary*
Robert Colpitts '39	*Treasurer*
Robert Constable	*Vice-President of M.B.I.*
Herbert Lockyer, Jr. '39	*Executive Secretary*

The great profile.

You can tell these guys are married.

The Griffins and son.

Millie prefers the hard mattress to the pillow. (Beauty culture.)

Louis has a lot of books he never uses. Vince tells him so.

er enjoys sleeping. The only trouble is that it doesn't do him any good.

PROPHECY MONTHLY

Official monthly handbook of Prophecy and World Events

American Prophetic League, Inc.
Editors: Dr. Keith L. Brooks and Rev. Alan S. Pearce

Editorial Consultants

Bible Doctrine: Dr. Roy L. Laurin, Dr. Charles E. Fuller, Dr. John F. MacArthur.

Biblical Hebrew and Greek: Prof. Howard W. Kellogg, Prof. John C. Banks.

Prophecy: Dr. Louis S. Bauman, Dr. Robert L. Evans, Miss Jessie A. Tritt.

Evangelism: Dr. Wm. E. Pietsch, Dr. Horry W. Vom Bruch.

Old Testament History: Dr. Kenneth M. Monroe.

Jewish and Semitic Affairs: Dr. Charles L. Feinberg, Dr. James A. Vous, Dr. Joseph H. Cohn.

Archaeology: Dr. Paul R. Bauman.

This dependable 48-page reference work is in its 21st year.

Price in U.S.-$1.20 year
Foreign-$1.35 year

• • •

Ask for Bulletin of vital Bible Study Publications

• • •

American Prophetic League, Inc.
Box BB, Eagle Rock Sta.,
Los Angeles 41, Calif.

Sterling College

The President

- 4-year Liberal Arts College.
- Standards are Evangelically Christian and highly Scholastic.
- Ideals start with "The fear of the Lord is the beginning of wisdom".
- The Holy Bible holds first place in the curriculum.
- Competent Christian Instructors.
- Laboratories equipped for basic and advanced training in Sciences.
- Excells in Music — Vocal, Organ, Piano.
- Clean, Wholesome Social Life.
- Beautiful, Healthful Location.
- Active Christian Student Life.
- Keen Missionary Spirit.
- Gives Sound Bible Training.

Summer Session
Opens, June 8

•

63rd Year
Opens, September 5

•

Make Reservations
NOW

•

Pres. Wm. M. McCreery
Sterling, Kansas

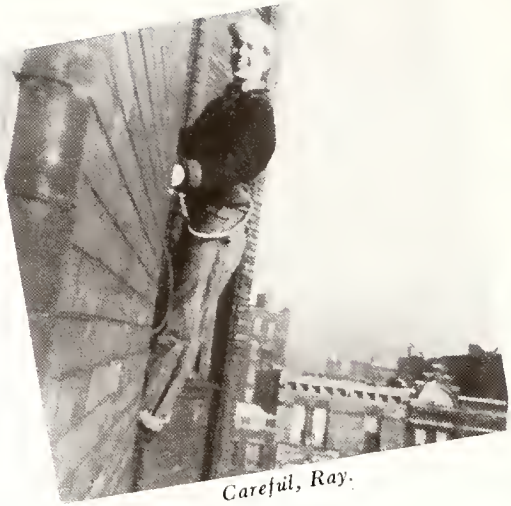

Careful, Ray.

This is so sudden!

Cut-up.

Mary Heusinkueld, Recitalist, Dec.

Postman Harrell.

Trotman of the Navigators.

These two are pleased with the new ARCH: Margarita Skivington worked hard to do the finishing work on the divisional pages, while Merlen Carroll spent himself contacting prospects for subscriptions.

Omar Brubaker grits his teeth as he painstakingly marks out measurements for layout. Dorothy Strong busies herself with copy.

The '48 ARCH Staff enjoying annual outing at Glen Ellyn.

Dr. Filkin came along for the food.

PASTORS
and
BIBLE STUDENTS
will enjoy

The Bible Expositor and Illuminator

A Quarterly in monthly parts
(192 pages)

Treating on the
Int. Uniform Lesson Topics

Price, 37c a quarter, or $1.42 a year

This quarterly contains the fullest expositions and most extensive illuminations of any publication in the "Christian Life" Series. It is practically a commentary on the S.S. Lesson Topics, and is preserved by many for permanent reference. Pastors will find it useful for its sound and thorough treatment, and its many suggestive features on special texts and subjects.

Address
UNION GOSPEL PRESS
Box 6059
Cleveland 1, Ohio

Dwight is looking for the trolley.

Steve does this often.

Caught this on a short weekend.

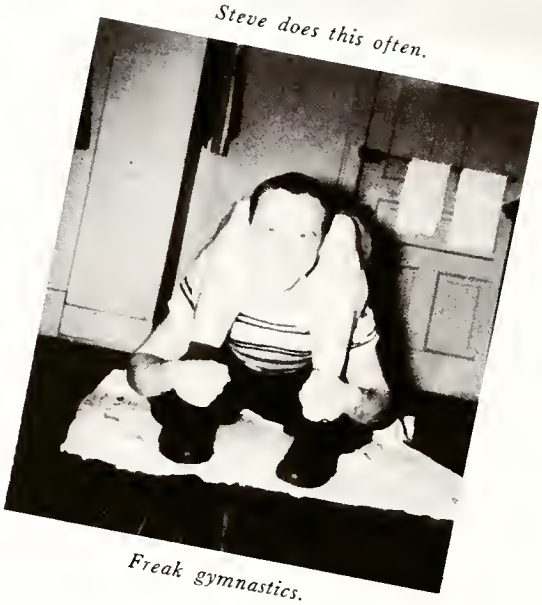

Freak gymnastics.

..and MORE ..and MORE ..and MORE

THEY COME TO TAYLOR UNIVERSITY—seeking education at its best, in wholesome, Christian surroundings.

THEY GROW In knowledge, in grace, in poise, in devotion, in a total college situation conducive to the best.

THEY GO To serve a needy world, as ministers, teachers, doctors, lawyers, dentists, social workers, missionaries.

BECAUSE Taylor University is distinctly Christian. Appealing to faculty and students who desire a clean living environment in which to learn and to enjoy ALL of their college life. Fully Accredited. *Address Box 00 for Free Catalog.*

TAYLOR UNIVERSITY UPLAND, INDIANA

TO Yesterday's Students

Graduation means promotion. For Moody men and women, it means advance from the ranks of those who receive to the ranks of those who give. In years to come, your prayers for Moody and your gifts to its work will help provide training for others who will follow.

STEWARDSHIP DEPARTMENT Moody Bible Institute

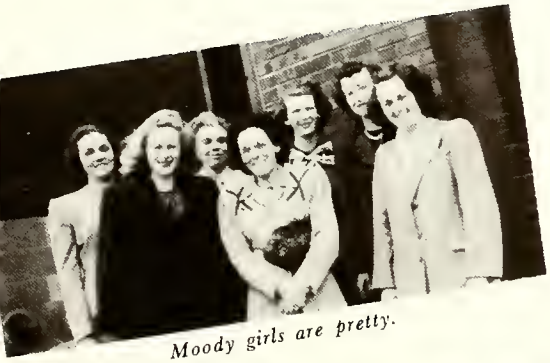

Moody girls are pretty.

Evelyn and Annette.

An extremist.

Ken's legs bother him.

CHOOSE

Gordon College

For the A.B. in Theology
or the B.R.E. as many
Alumni of Moody Bible Institute
have done.

Gordon College of Theology and Missions

Boston 15, Massachusetts

FOUNDED BY ADONIRAM JUDSON GORDON 1889

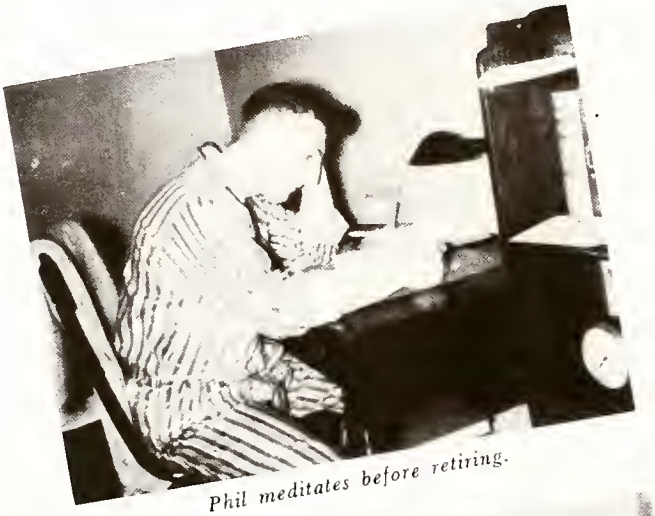

Phil meditates before retiring.

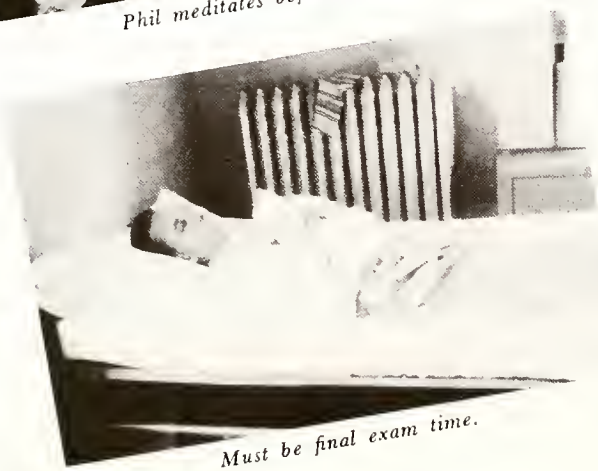

Must be final exam time.

Arnie loves to show off.

SCRIPTURE PRESS

Called Into Being

15

One day fifteen years ago Dr. Clarence H. Benson, then head of the Christian Education department of Moody Bible Institute, Victor E. Cory, a publisher, and his wife, Bernice T. Cory, a public school teacher and editor, determined that God had asked them to provide Sunday School lesson material that was educationally correct and at the same time based squarely on the Bible as the revealed Word of God.

Today we look back over the years of the blessing of God on the ministry of Scripture Press. Truly this work was called into being to meet the needs of the hour in winning boys and girls to the Lord Jesus Christ.

You will find the original products created and designed by Scripture Press provide a complete plan for these phases of Christian Education:

Sunday School Lessons
Vacation Bible School Lessons
Weekday Church School Course
Sunday School papers
Flannelgraph visual aids
Record System

We are convinced that there's a reason for God's signal blessing on the ministry of Scripture Press. We believe that His hand has been upon us for good because we have consistently honored His Word and exalted His Son.

By His grace we will continue to serve God's people everywhere by supplying them with the very best in teaching materials . . . by being alert and diligent in meeting needs as they arise.

In addition to these products, Scripture Press has through the years offered the following counseling services to evangelical Christian churches, Sunday Schools, and other organizations:

- **Personal counseling to individuals—pastors, Sunday School superintendents, and other Christian workers—on problems involved in their field of service.**
- **Popular "how-to-do-it" demonstrations for church workers in the Chicago area, held in the Scripture Press Supply Center.**
- **Setting up Sunday School conventions which bring together the evangelical churches of a community to study the latest teaching methods.**
- **Week-long conventions for church workers, held at favorite summer Bible conference grounds throughout the country.**

SCRIPTURE PRESS FOUNDATION

434 SOUTH WABASH • CHICAGO 5, ILLINOIS

Be sure to drop in and see our attractive supply center when you're in Chicago.

Ken cleans his room once a term.

Fresh from the farm.

Peek-a-boo..

Ray believes in studying.

for MOODY GRADS (and others)

who have large opportunities and few dollars

The tested literature of the Colportage Division is FREE* . . . to hospital and jail visitors, and for use in other ministries, whenever effective literature cannot otherwise be obtained. Write us about your needs, or the needs of jail and hospital workers in your community.

**Donations from Christian friends make possible this important ministry. Your gifts will bear much fruit.*

COLPORTAGE DIVISION • MOODY BIBLE INSTITUTE • CHICAGO 10, ILL.

Sunday School Times

The All-Round Every Week

Christian Journal

International Uniform Lessons

are treated in such a way that the busy teacher will find it possible to conduct a satisfactory class for all ages. Just look at these helps—

MAIN LESSON EXPOSITION.....By Dr. Harry A. Ironside
BUSY MEN'S CORNER.....By Tom M. Olson
JUNIORS. By Miss Ruth E. Dow. PRIMARY. By Mrs. Ethel S. Low
LITTLE JETTS and BOYS' TALKS.....By Wade C. Smith
GIRLS' CLASS.....By Miss Vivian D. Gunderson
FAMILY WORSHIP.....By Dr. Ernest M. Wadsworth
CARTOONS.....By James Emerson Russell
QUESTIONS AND ANSWERS.....By J. C. Macaulay

Brief Stories and Incidents Illustrating the Lesson
Short Article for Superintendents..By the Rev. J. E. Harris
Golden Text put to music once a month by Robert Harkness.

For Inspiration and General Information

About once a month *Ernest Gordon* unearths unusual bits of news gathered from around the world.

Occasional articles on recent archaeological discoveries by Dr. Joseph P. Free.

Notes on Open Letters answer puzzling and hard questions.

Christian Endeavor topics thoroughly expounded.

Extremely Important Articles Constantly Appear, Such As—

What the Bible Teaches About Hell
The Bible, the Book for This Hour
Speculations About the First Men
Symbolic Fulfillments of Prophecy
The Missing Link Craze

Annual rate, $2.50; in clubs of 5 or more, $2 each subscription
Canada: add 25 cents per year; foreign: add 50 cents per year

SPECIAL SHORT-TERM OFFER — 22 weeks for $1

THE SUNDAY SCHOOL TIMES COMPANY

325 North Thirteenth Street Philadelphia 5, Pa.

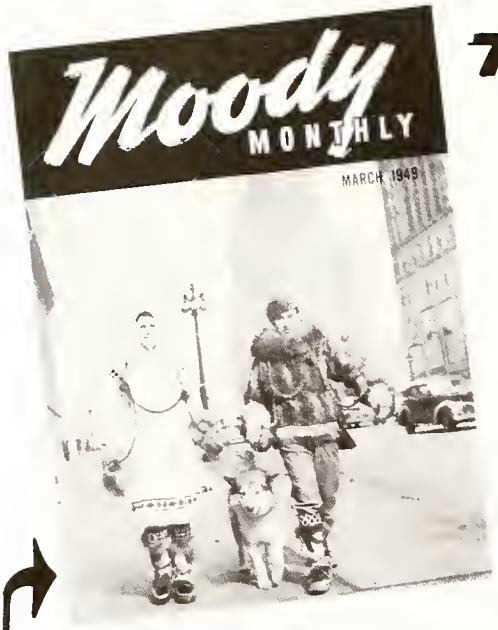

A Winning Combination

ALUMNI MEMBERSHIP FOR ONE YEAR $1.00

BOTH FOR $3.00*

MOODY MONTHLY SUBSCRIPTION FOR ONE YEAR $3.00

REGULAR MOODY MONTHLY SUBSCRIPTION RATES

$3.00—1 Year
5.00—2 Years
10.00—5 Years

Agency rate $2.50* (three or more subscriptions)

***Add 30c a year Canada**
Add 50c a year foreign

MOODY MONTHLY 153 Institute Place • Chicago 10, Ill.

ARCH Night, '48

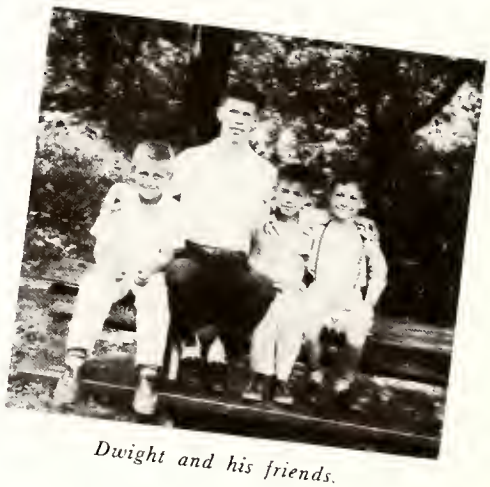

Dwight and his friends.

Moody students??

Easter parade.

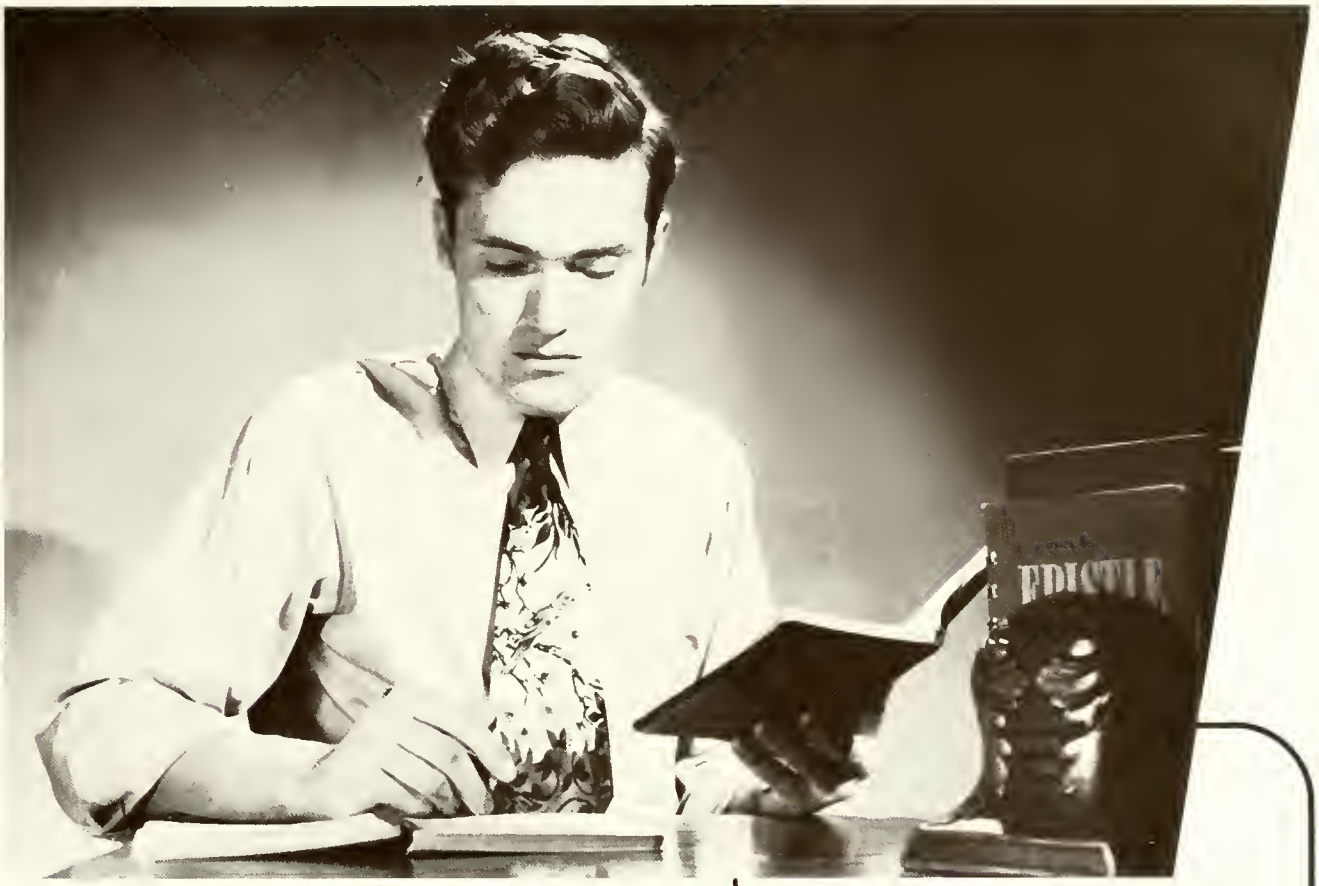

Whether or not you have known the blessing of attending Bible school, you will greatly enjoy and profit by the *NEW* courses available through Moody Correspondence School.

In addition to the long-popular studies by C. I. Scofield, James M. Gray, R. A. Torrey and other great Christian leaders, you can now enroll in new, specially prepared studies by S. Maxwell Coder, Institute dean of education (*Youth Triumphant*); Max I. Reich, late beloved faculty member (*Glories of Christ in Hebrews*); C. Norman Bartlett, esteemed faculty member and conference speaker (*The Gospel in Galatians*), and others.

Details will be gladly mailed on request concerning all courses in the Correspondence School curriculum, including those for which Day and Evening School credit is given.

Home study courses offering deeper spiritual life . . . strengthened faith . . . more useful service

- SCRIPTURE TRUTH (revised and expanded)
- INTRODUCTORY BIBLE (revised and expanded)
- CHRISTIAN EVIDENCES
- FUNDAMENTALS OF CHRISTIAN FAITH
- STUDIES IN THE LIFE AND TEACHINGS OF OUR LORD
- DOCTRINES OF THE CHRISTIAN FAITH
- SYNTHETIC BIBLE STUDY
- SCOFIELD BIBLE COURSE
- YOUTH TRIUMPHANT
- SCRIPTURE MEMORIZING
- TEACHER TRAINING
- MOUNTAIN PEAKS OF PROPHECY
- PANORAMA OF THE AGES
- GLORIES OF CHRIST IN HEBREWS
- THE GOSPEL IN GALATIANS
- SIX DAYS OF CREATION
- THE LORD'S PRAYER

Correspondence School

MOODY BIBLE INSTITUTE • CHICAGO 10, ILLINOIS

Acknowledgements

FACULTY ADVISOR

Miss Grace Darling.

TECHNICAL ADVISOR

Mr. William M. Lessel.

CONTRIBUTORS

Dr. P.B. Fitzwater, Miss Helen I. Needham,
Miss Evelyn Thompson.

LITHOGRAPHER

H. J. Schultz.

COVER MANUFACTURER

Durand Co.

BOOKBINDER

Broch and Rankin.

PHOTOGRAPHER

Mueller Studios, Flander Foto Service,
Institute Promotion Department.

TYPESETTER

Institute Service Plant.

To The Regions Beyond . . .

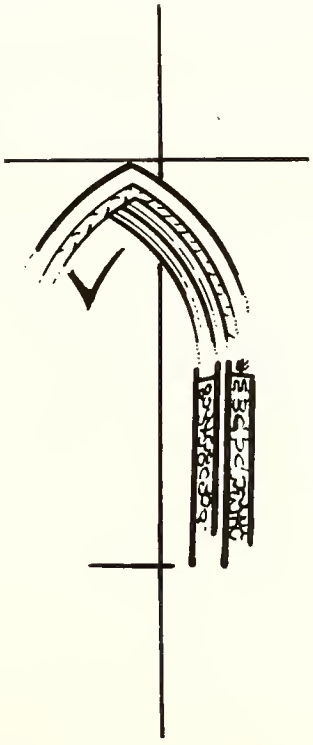

Dear Dodie,
I'll remember you as the girl I met at W.E.C. who said she should live in 900. I'm surely glad to be living here on the same floor with you. May God's best be yours.
Love,
Doris Larson

Dear Dodie:
Your friendship here 3 terms has been a great blessing to me. I'll never forget the great times we had together. I wish our ship had been found sooner. I'm so thankful to God for you as my roommate & friend & pray that your life may be a blessing day by day. Love & Prayer Darlene
P.S. Continue to guide & bless me as I seek to be a shining light & blessing in my Father's Kingdom.
Pretty Lindy
Dec. 3 '40.

Dear Dodie -
This has been a wonderful year for us have it? Love you for us have some wonderful times together - I shall never forget some of them! (Rain) I forget looking forward to the time together in Minneapolis & May the Lord bless you in this & in all you do - and make you a blessing. Yours sincerely,
Joanne

Dear Dodie,

It has really been a wonderful term living next door to you. Your friendship has been appreciated, and above all, your testimony has meant much to me. May God bless you richly in your life for Him.

Christian love,

Prov. 3:5&6 Lotty (Betty W.)

Leslie L. Brady

Romans 8:28

Dodie dear –

May the joy of the Lord be with you always – it's been sweet to know you.

May you walk ever closer in His will for the whole of your life –

In Him,

Matt. 6:33 Janie Pfeiff

Ruth Sandor
Ruth 3:1:8

Betty Lindsey
Titus 2:12-13

Ellen Swanson
Phil 3:10

Ruth Atkinson
Exod. 3:2

Dear Dodie,

It really has been wonderful knowing you this term. You are and testimony have been a real blessing and challenge to me. May God continue to bless you in all you do.

Yours in Christ,

Edna

Oct. 30 '64

Friendships are gifts. Treasure them and pray for them. Phil. 1:3-10

Dear "Do-Brain",
It's been a pleasure
to know you. Especially been
asked to sit at the supper
table with you.
May the Lord always give you
His best. "Under the same strings"
Josh. 1:8,9
Shilly

Dear "Do-Good",
We have all of just
been blessed by your presence
in our lives. Thank you for
being the kind of person God
created you to be. Your
humbleness and your
compassion for others
will be a blessing to
many people.
Love in Christ,
Shilly